

HEISEY

NEWS



for your
knowledge

OFFICIAL PUBLICATION of HEISEY COLLECTORS OF AMERICA

Volume XXII No. 5

April 1993 ISSN 0731-8014

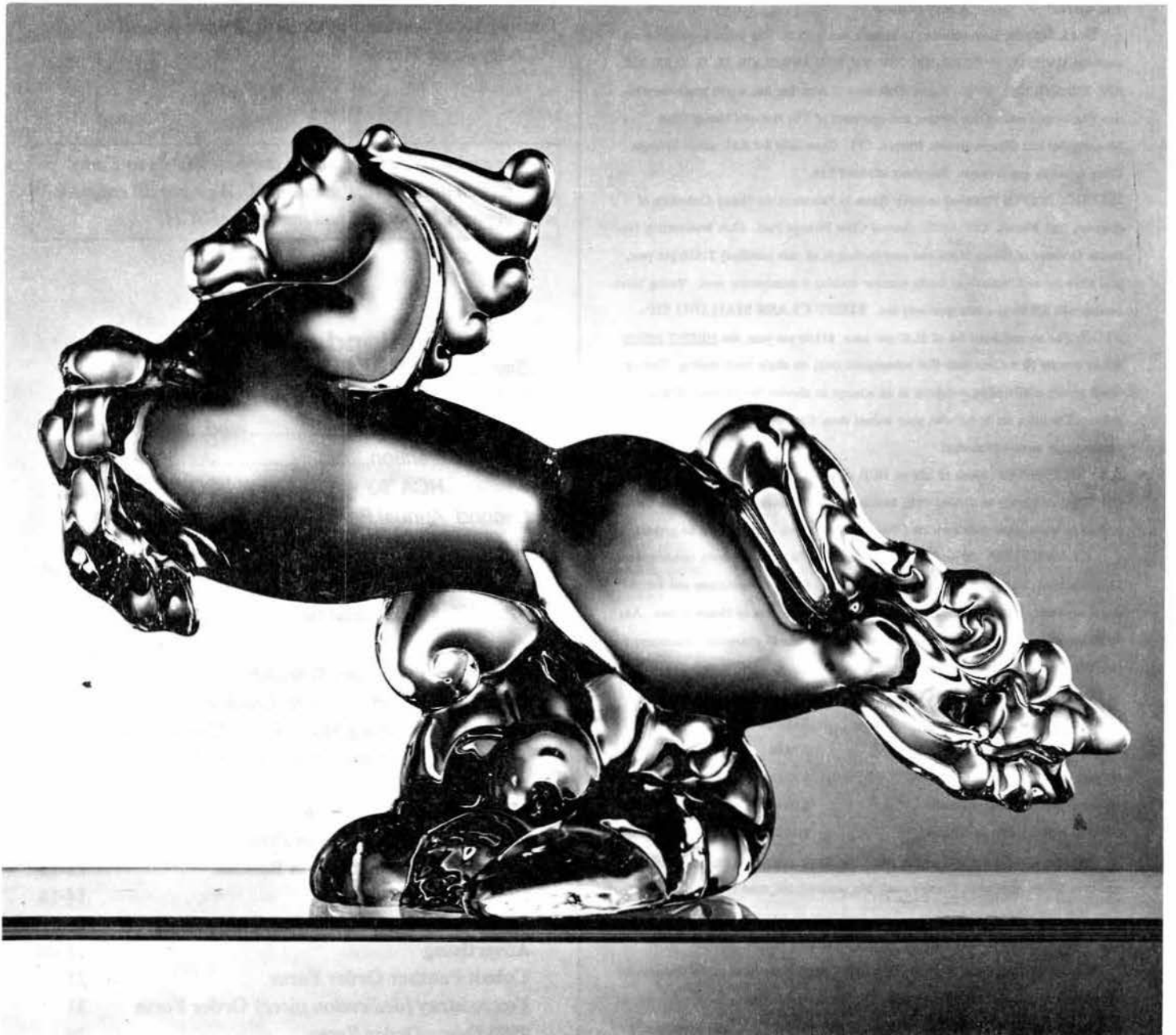

HEISEY NEWS

Heisey Collectors of America, Inc.
169 W. Church St.
Newark, OH 43055

Editor, Susan Pennington

Phone (614)345-2932 - Fax (614)345-9638

All Rights Reserved 1993 ISSN 0731-8014

Published and printed in Newark, Ohio

HCA Club Officers

President	Sam Schnaidt	(614) 587-0052
Vice Pres.	Norm Thran	(614) 344-5955
Secretary	Amy Jo Jones	(513) 426-1567
Treasurer	Larry Stickle	(614) 366-2000

Back Issues: Each volume (12 issues a year): \$9.00 The following volumes are available: V, VIII, IX, X, XI, XII, XIII, XIV, XV, XVI, XVII, XVIII, IX, D, XI, XII, XIII, XIV, XV, XVI, XVII, XVIII. Heisey Collectors of America, Inc, a non profit corporation (tax exempt status), are owners and operators of The National Heisey Glass Museum, 6th and Church Streets, Newark, OH. Open daily 1-4 P.M. except holidays. Other hours by appointment. Members admitted free.

HEISEY NEWS Published monthly (twice in February), by Heisey Collectors of America, Inc., Newark, OH 43055. Second Class Postage Paid. Club Membership (includes 13 issues of Heisey News and participation in all club activities) \$18.50 per year, plus \$2.50 for each household family member desiring a membership card. Voting Membership, add \$25.00 as a one time only fee. **FIRST CLASS MAILING OPTION:** For an additional fee of \$1.00 per issue, \$13.00 per year, the **HEISEY NEWS** will be sent by First Class mail--Full subscription only, no single issue mailing. This optional service is offered to members, in an attempt to alleviate the problem of late delivery. The extra fee is due with your annual dues. Contact Mary Holland, membership secretary, for more information.

ADVERTISING: Send all ads to: HCA Advertising, 169 W. Church St., Newark, OH 43055 or fax ads to 614-345-9638, include M.C. or Visa info. Ads are to be typed or printed on white paper with dark ink. Please double space. All Ads must be prepaid.

CLASSIFIED: 20 cents per word, members, 30 cents per word, non-members, \$1.50 minimum, 1/8 page limit. Personal ads 1/8 page limit. Abbreviations and initials count as words. Please do not abbreviate Heisey pattern names or Heisey colors. Ads which are entered in a vertical column format can contain 67 characters (maximum) per line. When counting characters, remember to include spaces.

DEALER DIRECTORY: \$35.00 Per Year, members only.

DISPLAY AD Rates	MEMBER	NON
1/8 page - (9 lines)	\$ 20.00	\$ 30.00
1/4 page - (20 lines)	\$ 40.00	\$ 60.00
1/2 page - (horizontal or vertical)	\$ 80.00	\$120.00
Full page - (letter style or columns)	\$160.00	\$240.00

Ad copy must be received by the 1st of the month preceding the publication date.
e.g. April 1st for May issue. Camera ready ads accepted, but must follow line specifications. Ads containing reproductions will not knowingly be accepted unless clearly stated (e.g. Heisey by Imperial, etc.) **HEISEY NEWS** accepts no further liability.

The opinions expressed in articles in **HEISEY NEWS** are those of the authors and not necessarily those of the organization. The Editor reserves the right to edit, with or without the consent of the author, or to refuse any material submitted for publication.

Cover: This month's cover photo is from the HCA archives. The Flying Mare, Heisey's largest glass animal, has long been the envy of many a glass collector. Lately, it has been causing quite a stir as HCA prepares to present the Flying Mare special fund raising project. Dalzell-Viking will be producing a limited quantity of the Flying Mare in Lavender Ice for HCA using the original Heisey mold. Don't miss this rare opportunity. See Charlie Wade's article and the order form on page 5 of this issue. We expect a great deal of interest in this project so do not delay.

For more insight into the Heisey family's interest in horses, see pages 8-11. My thanks go to Mary Merrill, Margie Evans and Anne Heisey Harris, for their information and cooperation in putting together the article. The family photos featured in the article were loaned to HCA by Anne Harris.

The entire HCA Staff sends our best wishes to Kathy McCracken and her husband Gord. We have all enjoyed working with Kathy and will miss her MUCH!

Calendar of Events

- Bay State HCC Antique Show April 24 & 25
- Heisey Club of California Auction April 25
- HCA Board Meeting Wed. June 16, 1993
- 1993 Convention June 16-20, 93
- HCA '93 - OUR NEW LOOK!
- Second Annual Percy Moore Memorial Dinner
(To be held at Sturbridge, MA) ... Sept 10-11, 1993

In This Issue

Sam's Scribbles	Sam Schnaidt	3
Curator's Report	Kathy McCracken	4
Lavender Ice Flying Mare	Form Charlie Wade	5
Views from the Fund Raiser	Norm Thran	6
Expansion Photos		6
New Addition Floor Plan		7
Heisey and Horses	Susan Pennington	8-11
1993 HCA Benefit Auction Results		12-13
Club Notes		14-16
Answers To Glass Quiz #1	George Reynolds	16
Advertising		16-24
Cobalt Panther Order Form		21
Fox Ashtray (dedication piece) Order Form		21
1993 Oscar Order Form		24

Sam's Scribbles

Sam Schnaidt, President

Newark is a real hub of activity, as I hurriedly write this between sessions of the Benefit Auction — we have one of the largest crowds I have observed for a long time. Everyone seems very excited about the new museum wing which is 99% completed inside, with all carpet down and the beautiful cherry cabinets arriving and being installed every other week now.

It is snowing now with a prediction of the worst storm of the season heading our way. Maybe we will have lots of out-of-state people stranded here. I can't think of a better place to be stranded, can you?

We will have to close the museum for some short periods of time now, as we will be remodeling the gift shop and other areas of the King House. Bear with us, it will be worth it.

The Gem Series animals are being processed daily as they arrive from Dalzell-Viking and just this week we received a sample Flying Mare in Lavender Ice. It is beautiful and is on display at the museum. Don't miss ordering this. See Charlie Wade's article and the order form for information in this newsletter.

We have just made the Cabachon advertising sign to go with the animal series in Lavender Ice. They are very attractive and are only \$17.00 each.

As I told you last month, Kathy McCracken is leaving. Today is her last day officially, but she is going to volunteer and help us as long as she is in the area. We will all certainly miss her.

We have just hired a new curator. Her name is Karen Kneisley. She comes from Columbus with four years museum experience at the Columbus Museum of Fine Arts and a degree in Art History from Ohio State University. We think her background is excellent for us and believe she has a personality that will be a pleasant fit with our volunteers and staff. Karen is married and is the mother of two young sons.

We have also hired Joe Kennedy on a temporary basis as a director, to keep things together until Karen gets acclimated. Joe has 24 years of management experience, including 18 years as the executive director of the local Chamber of Commerce, and lots of media production knowledge.

Phyllis McClain, one of our most active museum volunteers, has been down with a *bug* this month. We all wish her a speedy recovery. Our best wishes also go to Benefit Auction Co-Chair Jim Clark, whose father is seriously ill. HCA sends condolences to local member, Linda Barnes, on the loss of her husband Robert. Mr. Barnes died February 27 after suffering a heart attack.

Lots of plans are being formulated for June. I hope to see many of you then. This should be a convention not to miss. We have just made a few changes in the Convention schedule. The dedication will be a gala party on Wednesday evening at the museum. The weiner roast will move to Friday evening with the swap and silent auction. Saturday evening will be a banquet at the Best Western with an interesting speaker.

BULLETIN BOARD

- **THE WINNER** of the car at the 1993 Cadillac/Lincoln Dinner is Dave Chesrown of Newark.
- **THE EVERGREEN FLYING MARE** sold for \$3,000.00 !
- **NEW IN THE GIFT SHOP:** Cabochon advertising sign in Lavender Ice. Available now, \$17.00 ea. Mail orders phone: (614) 345-2932.
- **AUCTION RESULTS** for the 1993 HCA Benefit Auction appear on pages 12 & 13. Total gross, \$96,000.00; gross profit (before expenses) approximately \$20,000.00.
- **LAVENDER ICE FLYING MARE ORDER FORM:** Charlie Wade's article & order form on page 5
- **CONVENTION DISPLAY:** Attention all clubs & individual members: June 1993 convention is just around the corner. It is time to reserve your place in the Display. Our convention theme is *Our New Look*. The theme for the Display is *Looking Beautiful*. Please write or call Janet Caswell, 7 Birch Hill Rd., Danvers, MA 01923 (508)777-6066 or leave word with Marilyn Smith at (614) 366-5163.
- **NEWSLETTER BINDING PROJECT** For those who would like to have their 1991-1992 Heisey News bound, this is your opportunity. The same firm we've used in the past will do the binding for \$21.00 per volume. This is a \$1.00 increase per volume. The library quality cover will be dark blue with gold lettering. If shipping is requested, include \$3.00 per volume in your check. Back issues of the Heisey News may be bound for the same price. Some back issues are available from HCA so check with the museum staff or Brad if you need back issues. Please remove staples before binding. The cut-off date will be the last day of the 1993 HCA Convention, June 20, 1993. Send/bring your newsletters to the museum or send them to me at my home address. Bob Rarey, C/O HCA, 169 W. Church St., Newark, Ohio 43055 — Bob Rarey, 1450 White Ash Drive, Columbus, Ohio 43204
- **1993 CONVENTION REGISTRATION FORM** will appear in the May and the June issue of *Heisey News*. The motel list will also appear in the May & June issues. Don't forget to make reservations.

CURATOR'S REPORT

Katherine McCracken

With just a few more days of work left at the museum, there is so much to be done and so little time. Fortunately, a new curator has just been hired and she will begin work very soon. Her name is Karen Kneisley and she is bringing many talents to the job. The Executive Committee also hired Joe Kennedy to temporarily help with the transition and to make some suggestions for possible structural and procedural changes.

We are receiving shipments of the Gem Series weekly from Dalzell-Viking. We completed the full sets to be shipped in late February and we are now working on the sets to be picked up as fast as we can. We are extremely pleased with the quality of Dalzell-Viking's work. I would like to remind all subscribers to this series to read Louise Ream's article in last month's newsletter regarding handmade glass. There are going to be imperfections in handmade glass and bubbles and mold marks are not considered flaws.

The addition is nearly complete. Carpet is being laid today in the addition as well as in the office building. Some of the new display cabinets have arrived and they are simply beautiful. I am working on plans for where the glass will go in the addition, but of course, it is difficult to know how it will fit in the cabinets until we actually begin placing the pieces.

It is difficult to leave the museum at this exciting time. Thanks to the Executive Committee, the Board of Directors, the volunteers and the hard-working staff at HCA for their gifts (Heisey of course!), support, and best wishes.

Museum Volunteers for February

Dick & Frances Stotler	Frances Law
Phyllis & Bob McClain	Liz Stickle
Jim & Karen Clark	Mary McWilliams
Norm & Jan Thran	Hugo Wenzel
Firl Nicholson	Vivian Moore
Molly Miller	Alva Pennington
Leota Friel	

ATTENTION MEMBERS

We need cookies, snacks, crackers, baked goods, and other goodies that we can serve in our hospitality room during convention week, Thursday through Sunday, in the lower level of the NEW BUILDING. Please bring donations of your favorite tasty treat to the lower level of the NEW BUILDING beginning Wednesday, June 16th. Please identify yourself as a donator as we would like to acknowledge your gift! All clubs have been contacted—spread the word—*Virginia & Odell Johnson, Co-Chairs*

GOLF OUTING *Chauncey Delaney*

The 1993 Convention Committee is looking for a few good men—women too! We need golfers. Even though the First Annual HCA Golf Outing, held June 17, 1992, had only four participants, it was a smashing success. All four golfers advised us that they had a great time and would like to do it again.

It has been suggested by more than a few that Wednesdays during convention week are much too busy to play a round of golf because of all the other activities. So—we are going to hold the Second Annual HCA Golf Outing on Tuesday, June 15, 1993 at about 9 a.m. We hope this earlier date will attract more golfers.

Green fees for 1993 are \$19.00 for 18 holes during the week. Cost of a riding cart is \$22.00 (\$11.00 1/2 cart). If you would like to participate in the outing, please submit the required golf fees (\$30 for those wanting a riding cart and \$19.00 for those walking) to arrive HCA no later than May 18, 1993. Mail to: HCA Golf Outing, 169 W. Church St., Newark, Ohio 43055.

Because of local golf course rules, if the response is 24 or more golfers, we will have to ask the walkers to pay the additional \$11 and ride a cart.

MUSEUM EXPANSION COMMITTEE UPDATE

Bob Rarey, Recording Secretary

The Expansion and Museum Committees are proud to report that progress is being made on the interior of the new museum addition. The elevator has been installed and has passed inspection. Carpet is in place and most of the new cabinets are in place on the main floor as well as the second floor. Cabinet mirrors and shelving will be installed shortly. Carpet can now be installed in the lower level and should be in place by the March Benefit Auction weekend.

The archival materials have been moved into the new archival storage room and renovation of the second floor of the administration building is almost complete. The library has already been moved upstairs. Work on the first floor renovation is in progress. The King House renovation is about to begin.

The sample set of the Gem Series animals in Lavender Ice will be offered for sale at a later date. Gem Series over-runs will be frosted and offered for sale in the HCA gift Shop. No decision on pricing will be made until numbers are known.

The Lavender Ice Flying Mare will be a new offering, limited to 450, sold on a first come basis. They will be numbered and sales will be limited to 5 per person. The price for the Flying Mare is \$400.00 each, no discount, cash or credit card only. Sale will start on April 20, 1993 and close June 20, 1993 or when number 450 is sold, which ever comes first.

HERE YE! HERE YE! HERE YE!

Come one, come all, to the **GREATEST ONE TIME OFFERING** of an animal from the fabulous **HEISEY MOLD**. Yes folks, this is it, **FLYING MARE TIME!**

Ken Dalzell and his great team are ready and poised to make what many call the *Piece de la Resistance*; the *Cream de la creme* of glass animals – The fantastic Heisey Flying Mare. Only 450 of these great pieces will be produced in **LAVENDER ICE**. We can hardly wait, as many of you have been asking for months when this great animal will be available. Well, the time has finally arrived!

All orders will be handled as in the past, on a first come, first serve basis. Mail orders will be processed at the same time phone orders and walk-ins are processed; however, you may mail your order now. It will be held until 8:30 a.m. on April 20th when all three types of orders will commence processing.

Please, Please! Remember the **FLYING MARE** is the largest of the Heisey animal molds and as such, it requires a tremendous amount of glass and precision handling to produce it. As with all pressed pieces, there are no two pieces identical. There will be fractional differences between each piece when comparing them side by side.

We thank you in advance for your support of this project and thank you again for your past support. Please read the order blank in this newsletter for instructions and ordering.

Thanks again,

Charlie Wade, Animal Project Chair



LAVENDER ICE FLYING MARE !

HCA is excited and pleased to announce that Dalzell-Viking will be producing a limited quantity, 450, Flying Mares in Lavender Ice using the original Heisey mold. They will be offered by subscription only at \$400.00 each, (limited to 5 Flying Mares per subscriber). As in past special projects, the Flying Mares will be numbered. This new and separate project will begin on April 20, 1993 at 8:30 a.m. There will be no preference given to people who subscribed to the Gem Series. Orders will be accepted by mail order: HCA, Lavender Ice Flying Mare, 169 W. Church St., Newark,

OH 43055, phone orders: (614) 345-2932, or walk-in orders at the museum. Everyone is eligible – HCA membership is not required. All Ohio orders must pay 6% sales tax, (\$24.00 each). Shipping charges are included in the price. Make checks payable to HCA, (please indicate on your check that payment is for the Flying Mare). Master Card and Visa will be accepted. We expect a great deal of interest and enthusiasm for this project. Don't delay in placing your order.

NUMBER of FLYING MARES ORDERED _____

@ \$400.00 ea

OHIO ORDERS MUST ADD 6% SALES TAX (\$24.00 ea.)

TOTAL AMOUNT DUE _____

\$ _____

SHIP PICK UP

TYPE OF PAYMENT: CASH CHECK CHARGE

CHARGE NUMBER _____

EXPIR. DATE MO ___/YR ___

NAME _____

VENDORS LICENSE # _____

STREET ADDRESS _____

PHONE (____) _____

CITY _____

STATE _____

ZIP _____

VIEWS FROM THE FUND RAISER

Norm Thran

Remember, we're committed to *Building for the Future*.

Building Fund Summary

Total as of February 11, 1993	\$416,920.00
Gem Series Animal monthly sales	3,000.00
Gold Series Animal payments	1,000.00
Interest on Acct.	125.00
Donations/Gifts	10.00
Cadillac/Lincoln Dinner	15,000.00

Total as of March 11, 1993 \$436,055.00

Support from the membership for the broad based fundraising program has been fantastic. *The Gem Series* animals sold out in record time, 25 hours and 10 minutes. The Cadillac/Lincoln Dinner for 1993 is again a sell-out, with a new waiting list.

What's next? Will the Flying Mare be as successful in *Lavender Ice*, the beautiful color developed exclusively for HCA?

Support from all of you makes being a volunteer very gratifying. Keep up your support, the END is near. Gifts/donations and glass for the auction is always welcome. We can complete this fundraiser by June if you all get behind it. Let's hear from all of you as we *Build for the Future*.

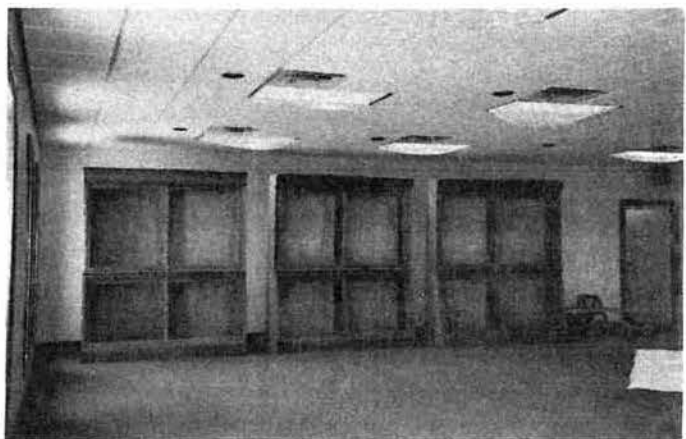

FLOOR PLAN FOR NEW MUSEUM ADDITION

Designer: Michael Kincaid, Michael's Woodworks

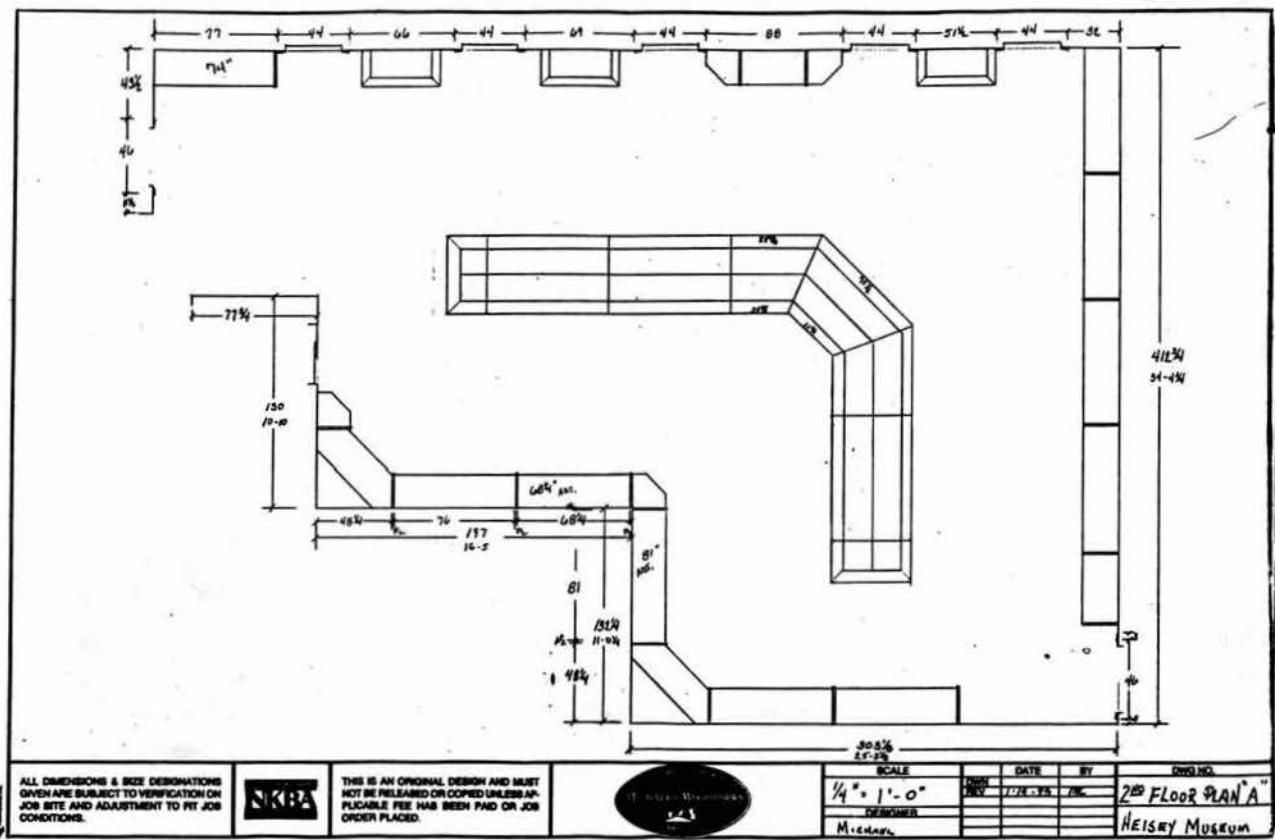
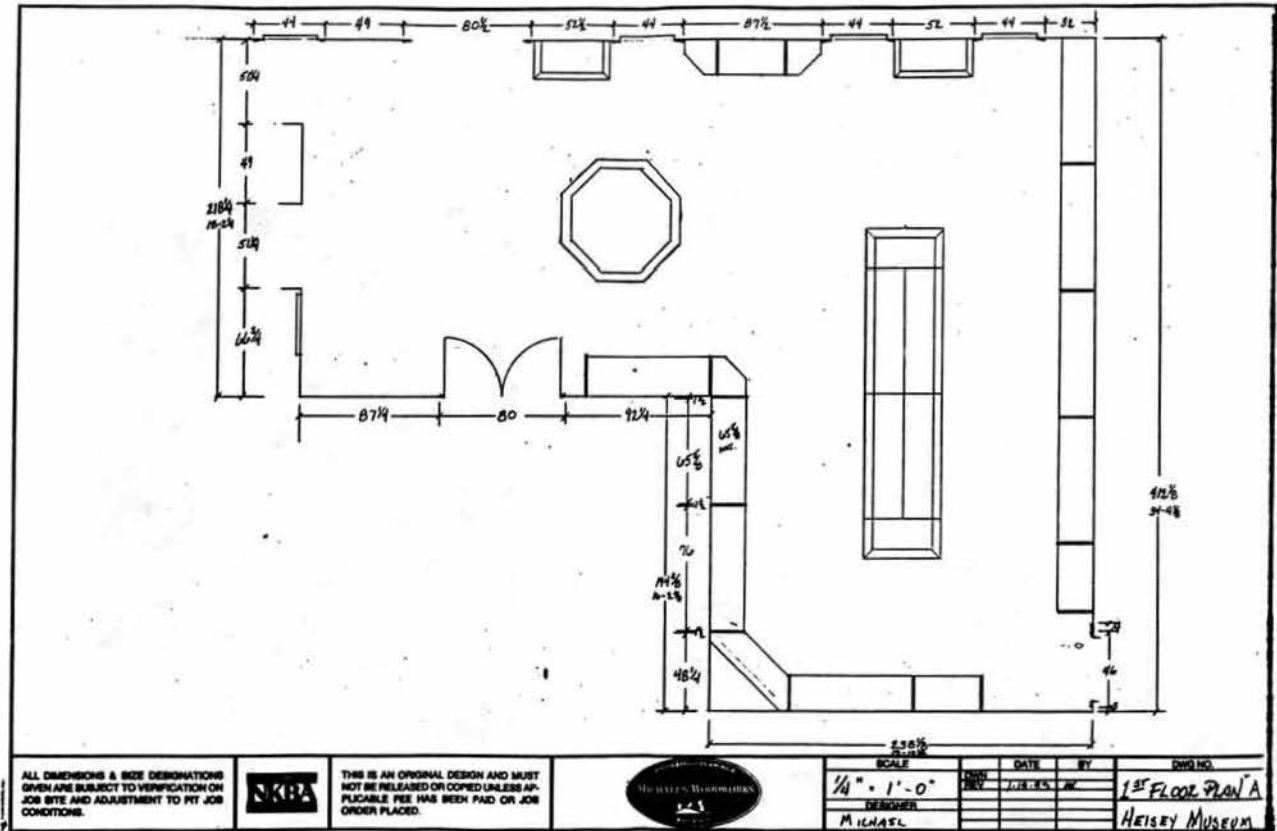

HEISEY AND HORSES

Susan Pennington

The Heisey family's love of horses and the history of their involvement with horses is truly an interesting story. As well, the influence this passion had in the production of horse related glass items was tremendous.

During recent conversations with Mary Heisey Merrill, Clarence Heisey's daughter, Anne Heisey Harris, Clarence's grand daughter, and Margie Evans, Clarence Heisey's longtime secretary, I gained some insight into the connection between the Heisey's and these beautiful four legged creatures.

E. Wilson Heisey, president of A. H. Heisey & Company from 1922-1942, owned horses but because his wife objected to having them at their home, he stabled them on the glass factory property. The picture below, donated by Mary Dennis, was taken at the plant by a glass worker and shows one of Wilson's horses. Margie Evans recalls that this particular white horse's name was

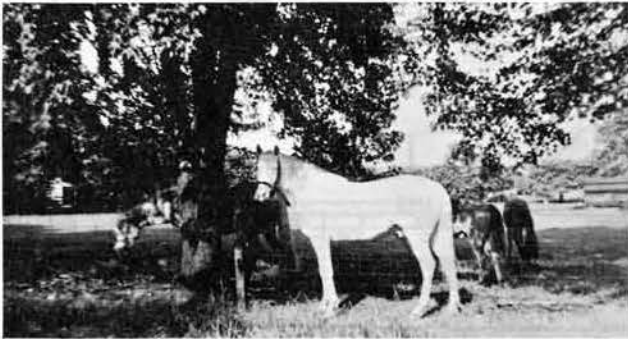

Ghost. Mrs. Evans also remembers that Wilson Heisey's horses performed at Newark's Idlewild Park. Idlewild Park, an amusement park and race track, was located on the site of the prehistoric indian mound called the *Great Circle Mound* – today it is a state park.

According to Mrs. Evans, Clarence's interest for the gentle beasts began when Mrs. Augustus Heisey took the younger children in the family on a trip to Denver, Co. It was there that T. Clarence Heisey, the youngest of the children, became acquainted with horses and began his life long love affair with them.

In adulthood, Clarence not only owned horses, he showed his horses in the most prestigious horse shows in the country. His home on Granville Street was home to his family as well as a trainer and a stable full of show horses. According to his daughter, Mary, Clarence originally named his horse stable *The Rambling Pear Stables* but because so many people mispronounced the family name, he renamed the stable *Hi-C Stables*.

Mary and brother Tim learned to ride but Mary's allergies to horses limited her involvement with them. Tim rode the horses in the top rated shows and won

many championships. Margie Evans took care of entering the horses in the various competitions and Tim would fly from prep school to the scheduled shows to perform with the horses.

It is said that Clarence's most famous horse, *Goodness Gracious*, was so named because that is what Tim exclaimed the first time he saw the horse. Between the years 1932 and 1935 *Goodness Gracious* won eight major championships including International champion 1935.



Rexanna Heisey Peavine and *Cocobolo* were two other champion showhorses owned by Clarence Heisey.

Though the Clarence Heisey house itself is no longer in the Heisey family, Anne Heisey Harris lives in the famous stable which she converted into a beautifully unique home. The stall which belonged to *Goodness Gracious* is now a bathroom. It contains lots of memorabilia from the famous horse's life.

Besides the elaborate stable where trainer William Lancaster Smith maintained an apartment under the same roof with the championship horses, there were other horse barns located beyond the stable. Once the site of barns, a training area and pastures, the property beyond the stable was purchased by the City of Newark in the early 1960s and is the site of Newark High School campus.

The first horse item offered by the Heisey Company was the horse head

bookend. Designed by Ray Cobel, it appeared in 1937 in catalog 212-17 on page 61. It was pictured with other miscellaneous items, such as spoons and ladles.

It is no surprise that so many horse figurines, horse



related items, and horse related etchings were designed and produced during the years that Clarence Heisey was president of A. H. Heisey & Co.

In the early 1940s, Heisey Company Sales Manager, Rod Irwin, corresponded with famous designer Royal Hickman. The subject of many of their letters was glass animal designs. Both men were interested in coming up with some good horse designs to present to Clarence. They felt horse related items would be good sellers. The letters below are just a sample of the interesting correspondence between the two men.

*Royal Hickman
Box 42 Dundee, IL
Sunday, 12/5/43*

Dear Rod,

I am expressing you in the morning two colts as a pair, to be sold as pair and feel confident they will sell. You remember I had the sketch at Newark with me. They are amusing enough to put themselves over I think.

Am also shipping the burmese cat, (paperweight as Clarence calls it.)

Cheerio

Dec. 10, 1943

Dear Hick,

Yesterday I received the two plaster models of the colts and the model of the leopard or wild cat or what have you. In one way I like these colts very much and in another way I don't. I think the one with the head facing front has too much "goiter" for a neck but maybe you made it that way. Clarence has been out of town & has not seen these, so I will give you his reaction when he returns.

*R.C. Irwin
Sales Manager*

The horse being discussed in the letters seems to be the Filly. The Filly design must have remained close to



Mr. Hickman's design because the Heisey Filly was produced with that "goiter" neck Rod Irwin described. The *Burmese Cat* he referred to as a *leopard* and *wild cat* eventually became known as the Tiger Paperweight.

Royal Hickman designed many of Heisey's glass animals, including many of the horses. He also designed animal related items like cocktails and decanter stoppers. The excerpt below is another example of the beginning of an idea for some new items.

Dear Rod

... Here is a rough and I mean rough sketch of horse-head CT and CT shaker stopper. There are so many horsey people. I think this would go well. What do you think? Hick

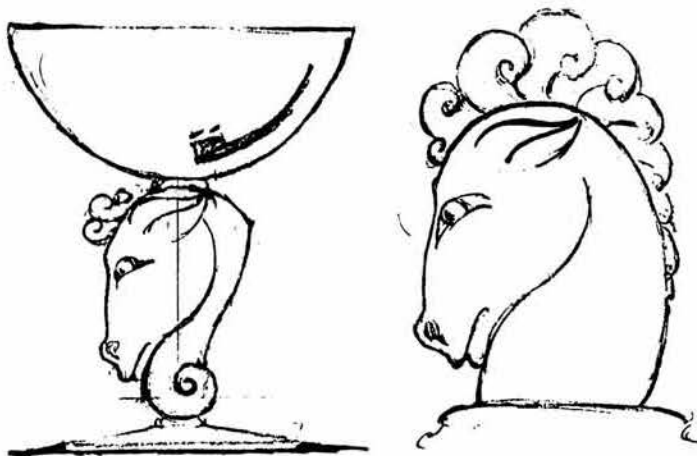

The two pieces were eventually produced by the Heisey Company but the final design varied somewhat from the original designs, as you can easily see by comparing the sketch to the photo below:



#5066 Horsehead cocktail and #4225 decanter with #132 horsehead stopper.

Other animal related items included #1489-1/2 Puritan Horse head cigarette box & ashtray.

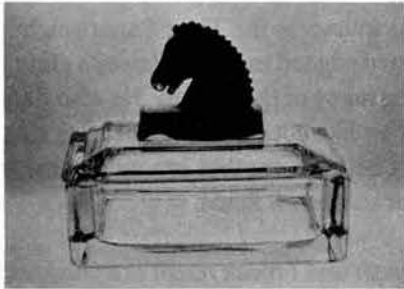

In addition to the actual horses and horse related items, Heisey produced many items, mostly barware pieces, which were decorated with horse theme etchings. Carl Cobel, son of Ray Cobel, designed many silhouette etchings including:

- #462 Fox chase 1933-44
- #463 Equestrian 1933-44
- #467 Tally Ho 1933-52

Carl may have designed many more of the horse theme etchings, however, it is not always possible to determine exactly who was the designer. The list of other horse theme etchings includes:

- #1 Sport plate etching 1928-33
- #517 Winchester '73 1950-52
- #498 Modern Polo Player 1937-44
- #481 Lancaster etch 1937-44
- #9038 Tim Heisey on Goodness Gracious
- #4222 Horse shoe
- #4224 Steeplechase



481 LANCASTER Silhouette Etching

The #481 Lancaster etch (pictured above) looks remarkably like the photo, (top right) on loan from Anne Heisey Harris, of Wm. Lancaster Smith on *Cocobolo*.

The photo (right) also shows trainer Wm. Lancaster Smith on Rexanna H. Peavine. Note the similarity between it and the #463 Equestrian etch.

The #9038 Tim Heisey on Goodness Gracious etch design may have been inspired by this photo of Tim



463 EQUESTRIAN Silhouette Etching



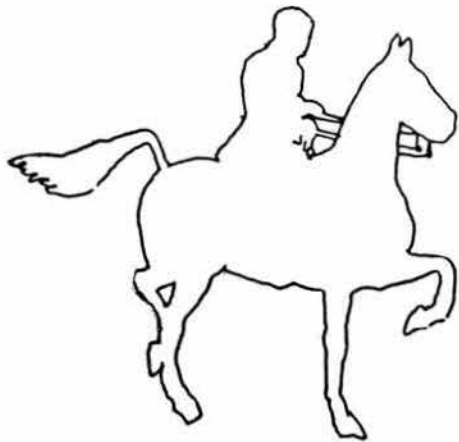

Heisey on the show horse named *Goodness Gracious*. The similarity between the photo and the etching is striking.

The list of Heisey's glass horses begins with, as mentioned earlier, the horsehead bookend.

#1 Horsehead Bookend	1937-55
#1522 Standing Colt	1940-52
#1527 Kicking Colt	1941-45
#1529 Balking Colt	1941-45
#1540 Plug Horse	1941-46
#2 Clydesdale	1942-48
Toy/small Horse head	1944-45
#1 Filly, <i>head forward</i>	1948-49
#2 Filly, <i>head back</i>	1948-49
#5 Show Horse	1948-49
#1 Flying Mare	1951-52
#8086 Horse head bookend	Not production
Rearing Horse bookend	Not production

Among the animals listed above, only a few were produced in colors. The three colts and the plug horse

were produced in Cobalt. The three colts, the plug horse, the Clydesdale, the Flying Mare and the Horsehead bookend were produced in Amber.

The Plug Horse is probably the most well known of the Heisey horses. Company records of a July 1941 sales meeting indicate that the salesmen liked the cartoon style horse and wanted to call him *Oscar*. He is also known by collectors as Sparky. Today, no matter what you call him, he is the HCA convention souvenir. Since 1977, the *Plug Horse* has been produced in a different color each year and sold the club's convention souvenir.

The following excerpt was taken from Heisey Company *Price List #27* dated Jan. 1947:

FIGURINES & TABLE DECORATIONS

ITEM	PER DOZ.
#1 Bookend	\$ 90.00
#1 Filly, <i>head forward</i>	\$ 54.00
#2 Filly, <i>head backward</i>	\$ 54.00
#1 Flying (cantering) Horse	\$240.00
#5 Show Horse	\$ 48.00



SHOW HORSE

Heisey's Flying Mare, the most impressive of their glass horses, continues to be a favorite of many collectors. A. H. Heisey & Co. made this magnificent animal in the early 1950s in Amber, Crystal, and Sultana. Imperial also produced a small quantity of the Flying Mare in the mid 1960s and again in the early 1980s.

The production of the limited edition Lavender Ice Flying Mare, by Dalzell-Viking for HCA, will mark a milestone for the club. It will be the first time since HCA purchased the Heisey molds that the *Flying Mare* mold has been used for a production piece. Until Dalzell-Viking proved that they could successfully turn out the mare, it was thought that it would never be done. The level of anticipation surrounding the production of the Flying Mare in Lavender Ice is unbelievable.

HCA is truly fortunate that the Heisey family's love for horses carried over into the design and production of such a fabulous collection of glass horses and other interesting horse related items. There must be just as many *Horse people* around today and as in years gone by.

1993 HCA BENEFIT AUCTION RESULTS

(x Indicates damage not previously listed)

1 . 17.50	56 . 25.00	115 . 170.00	173 . 30.00	230 . 85.00	288 . 110.00	346D . 17.50	404 . 45.00	455A . 95.00	508 . 35.00
2 . 25.00	57 . 30.00	116 . 65.00	174 . 70.00	231 . 140.00	289 . 30.00	347 . 20.00	405 . 60.00	456 . 55.00	509 . 10.00
3 . 17.50	58 . 35.00	117 . 65.00	175 . 15.00	232 . 95.00	290 . 50.00	348 . 52.50	406 . 20.00	456A . 150.00	510 . 30.00
4 . 22.50	59 . 65.00	118 . 160.00	176 . 35.00	233 . 235.00	291 . 95.00	349 . 45.00	407 . 32.50	457 . 160.00	511 . 25.00
5 . 110.00	60 . 95.00	119 . 65.00	177 . 45.00	234 . 85.00	292 . 45.00	350 . 35.00	408 . 80.00	457A . 7.50	512 . 85.00
6 . 17.50	61 . 15.00	120 . 270.00	178 . 200.00	235 . 170.00	293 . 75.00	351 . 22.50	409 . 30.00	458 . 290.00	513 . 100.00
7 . 100.00	63 . 30.00	121 . 80.00	179 . 5.00	236 . 215.00	294 .X 65.00	352D . 25.00	410 . 55.00	458A . 25.00	514 . 45.00
8 . 65.00	64 . 60.00	122 . 40.00	180 . 37.50	237 . 360.00	295 . 50.00	353D . 25.00	411 . 55.00	459 . 45.00	515 . 50.00
9 . 140.00	65 . 130.00	123 . 150.00	181 . 90.00	238 . 130.00	296 . 40.00	354D . 5.00	412 . 55.00	459A . 65.00	516 . 80.00
9A . 40.00	66 . 150.00	124 . 40.00	182 . 30.00	239 . 260.00	297 . 40.00	355D . 17.50	413 . 22.50	460 . 150.00	517 . 57.50
9B . 95.00	67 . 30.00	125 . 50.00	183 . 50.00	240D . 22.50	298 . 80.00	356D . 15.00	414 . 90.00	460A . 110.00	518 . 80.00
9C . 20.00	68 . 65.00	126 . 30.00	184 . 675.00	241D . 20.00	299 . 275.00	357 . 240.00	415 . 50.00	461 . 55.00	519 . 55.00
10 . 155.00	69 . 50.00	127 . 50.00	185 . 50.00	242 . 170.00	300 . 35.00	358 . 55.00	416 . 100.00	462 . 15.00	520 . 15.00
11 . 50.00	70 . 75.00	128 . 35.00	186 . 60.00	243 . 70.00	301 . 370.00	359 . 20.00	417 . 300.00	463 . 55.00	521 . 30.00
12 . 50.00	71 . 30.00	129 . 100.00	187 . 58.00	244 . 115.00	302 . 65.00	360D .X 12.50	418 . 130.00	464 . 100.00	522 . 90.00
13 . 25.00	72 . 50.00	130 . 200.00	188 . 900.00	245 . 130.00	303 . 45.00	361 . 40.00	419 . 90.00	465 . 40.00	523 . 100.00
14D . 20.00	73 . 55.00	131 . 120.00	189 . 165.00	246 . 45.00	304 . 250.00	362 . 32.50	420 . 80.00	466 . 17.50	524 . 190.00
15 . 12.50	74 . 25.00	132 . 40.00	190 . 150.00	247 . 185.00	305 . 80.00	363 . 55.00	421 . 95.00	467 . 85.00	525 . 50.00
16 . 55.00	75 . 150.00	133 . 210.00	191 . 225.00	248 . 27.50	306 . 80.00	364 . 50.00	422 . 45.00	468 . 25.00	526 . 55.00
17 . 40.00	76 . 30.00	134 . 55.00	192 . 260.00	249 . 240.00	307 . 75.00	365 . 45.00	423 . 200.00	469 . 40.00	527 . 60.00
18 . 80.00	77 . 17.50	135 . 25.00	193 . 27.50	250 . 30.00	308 . 50.00	366 . 50.00	424 . 85.00	470 . 75.00	528 . 30.00
19 . 85.00	78 . 85.00	136 . 10.00	194 . 50.00	251 . 55.00	309 . 20.00	367 . 30.00	425 . 110.00	471 . 100.00	529 . 100.00
20 . 22.50	79 . 55.00	137 . 40.00	195 . 75.00	252 . 275.00	310 . 15.00	368 . 25.00	426 . 35.00	472 . 125.00	530 . 180.00
21 . 145.00	80 . 100.00	138 . 55.00	196 . 27.50	253 . 95.00	311 . 5.00	369 . 115.00	427 . 35.00	473 . 75.00	531 . 150.00
22 . 20.00	81 . 205.00	139 . 40.00	197 . 45.00	254D . 20.00	312 . 10.00	370 . 125.00	428 . 100.00	474 . 35.00	532 . 575.00
23 . 27.50	82 . 45.00	140 . 65.00	198 . 37.50	255 . 45.00	313 . 25.00	371 . 60.00	429 . 55.00	475 . 45.00	533 . 130.00
24 . 30.00	83 . 55.00	141 . 55.00	198A . 180.00	256 . 50.00	314 . 35.00	372 . 35.00	430 . 25.00	476 . 20.00	534 . 230.00
25 . 45.00	84 . 50.00	142 . 90.00	199 . 55.00	257 . 30.00	315 . 25.00	373 . 95.00	431 . 75.00	477 . 65.00	535 . 35.00
26 . 17.50	85 . 45.00	143 . 35.00	200 . 17.50	258 . 45.00	316 . 20.00	374 . 40.00	432 . 45.00	478 . 170.00	536 . 180.00
27 . 45.00	86 . 65.00	144 . 7.50	201 . 50.00	259 . 37.50	317 . 25.00	375 . 95.00	433 . 50.00	479 . 180.00	537 . 360.00
28D . 30.00	87 . 130.00	145 . 25.00	202 . 535.00	260 . 25.00	318 . 30.00	376 . 100.00	434 . 60.00	480 . 200.00	538 . 190.00
29D . 5.00	88 . 35.00	146 . 55.00	203 . 145.00	261 . 135.00	319 . 15.00	377 . 40.00	435 . 25.00	481 . 30.00	539 . 400.00
30D . 20.00	89 . 35.00	147 . 85.00	204 . 225.00	262 . 15.00	320 . 20.00	378 . 37.50	436 . 30.00	482 . 75.00	540 . 130.00
31 . 750.00	90 . 37.50	148 . 85.00	205 . 290.00	263 . 25.00	321 . 20.00	379 . 120.00	437 . 110.00	483 . 90.00	541 . 55.00
32 . 220.00	91 . 70.00	149 . 55.00	206 . 140.00	264 . 75.00	322 .X 5.00	380 . 90.00	438 . 145.00	484 . 15.00	542 . 150.00
33 . 90.00	92 . 70.00	150 . 155.00	207 . 165.00	265 . 55.00	323 . 7.50	381 . 27.50	439 . 85.00	485 . 75.00	543 . 90.00
34 . 280.00	93 . 260.00	151 . 85.00	208 .X 200.00	266 . 30.00	324 . 5.00	382 . 25.00	440 . 35.00	486 . 95.00	544 . 40.00
35 . 80.00	94 . 40.00	152 . 140.00	209 . 260.00	267 . 37.50	325 . 35.00	383 . 70.00	441 . 160.00	487 . 125.00	545 . 45.00
36 . 210.00	95 . 55.00	153 . 50.00	210 . 50.00	268 . 25.00	326 . 25.00	384 . 25.00	442 . 160.00	488 . 10.00	546 . 130.00
37 . 75.00	96 . 95.00	154 . 140.00	211 . 250.00	269 . 65.00	327 . 55.00	385 . 45.00	443 . 220.00	489 . 10.00	547 . 190.00
38 . 30.00	97 . 25.00	155 . 60.00	212 . 390.00	270 .X 20.00	328 . 45.00	386 . 120.00	444 . 45.00	490 . 80.00	548 . 30.00
39 . 650.00	98 . 55.00	156 . 200.00	213 . 55.00	271 . 45.00	329 . 10.00	387 . 35.00	445 . 120.00	491 . 30.00	549 . 170.00
40 . 225.00	99 . 120.00	157 . 90.00	214D . 55.00	272 . 30.00	330 . 95.00	388 . 20.00	446 . 95.00	492 . 50.00	550 . 240.00
41 . 25.00	100 . 30.00	158 . 115.00	215 . 55.00	273 . 90.00	331 . 160.00	389 . 25.00	447 . 65.00	493 . 35.00	551 . 70.00
42 . 80.00	101 . 40.00	159 . 45.00	216 . 20.00	274D . 325.00	332 . 90.00	390 . 475.00	448 . 85.00	494 . 27.50	552 . 110.00
43D . 25.00	102 . 30.00	160 . 140.00	217 . 30.00	275 . 95.00	333 . 70.00	391 . 90.00	449 . 45.00	495 . 25.00	553 . 12.50
44 . 45.00	103 . 25.00	161 . 70.00	218 . 12.50	276 . 105.00	334 . 55.00	392 . 80.00	449A . 160.00	496 . 15.00	554 . 40.00
45 . 80.00	104 . 40.00	162 . 100.00	219 . 35.00	277 . 310.00	335 . 45.00	393 . 40.00	450 . 90.00	497 . 65.00	555 . 65.00
46 . 50.00	105 . 50.00	163 . 170.00	220 . 45.00	278 . 180.00	336 . 50.00	394 . 300.00	450A . 10.00	498 . 45.00	556 . 50.00
47 . 40.00	106 . 35.00	164 . 155.00	221 . 7.50	279 . 425.00	337 . 15.00	395 . 50.00	451 . 75.00	499 . 75.00	557 . 110.00
48 . 50.00	107 . 10.00	165 . 45.00	222 . 35.00	280 . 5.00	338 . 55.00	396 . 20.00	451A . 25.00	500 . 95.00	558 . 20.00
49 . 50.00	108 . 85.00	166 . 75.00	223 . 20.00	281 . 175.00	339 . 90.00	397 . 105.00	452 . 60.00	501 . 25.00	559 . 40.00
50 . 230.00	109 . 40.00	167 . 25.00	224 . 15.00	282 . 575.00	340 . 45.00	398 . 140.00	452A . 40.00	502 . 50.00	560 . 50.00
51 . 65.00	110 . 45.00	168 . 90.00	225 . 12.50	283 . 250.00	341 . 125.00	399 . 70.00	453 . 100.00	503 . 50.00	561 . 70.00
52 . 35.00	111 . 75.00	169 . 20.00	226 . 20.00	284 . 60.00	342 . 17.50	400 . 25.00	453A . 50.00	504 . 45.00	562 . 35.00
53 . 10.00	112 . 45.00	170 . 40.00	227D . 6.00	285 . 110.00	343 . 32.50	401 . 130.00	454 . 25.00	505 . 20.00	563 . 65.00
54 . 10.00	113 . 40.00	171 . 32.50	228 .X 460.00	286 . 190.00	344 . 17.50	402 . 25.00	454A . 45.00	506 . 20.00	564 . 10.00
55 . 45.00	114 . 65.00	172 . 65.00	229 . 230.00	287 . 190.00	345 . 40.00	403 . 55.00	455 . 15.00	507 . 30.00	565 . 5.00

566 . 17.50	624 . 25.00	682 . 40.00	740 . 50.00	798 . 220.00	856 . 35.00	914 . 30.00	969 . 75.00	1027 . 55.00	1085 . 275.00
567 . 55.00	625 . 5.00	683 . 50.00	741 . 250.00	799 . 190.00	857 . 20.00	915 . 105.00	970 . 25.00	1028 . 80.00	1086 . 20.00
568 . 30.00	626 . 12.50	684 . 170.00	742 . 150.00	800 . 100.00	858 . 45.00	916 . 40.00	971 . 20.00	1029 . 135.00	1087 . 240.00
569 . 25.00	627 . 10.00	685 . 40.00	743 . 130.00	801 . 20.00	859 . 55.00	917 . 115.00	972 . 17.50	1030 . 127.50	1088 . 70.00
570 . 20.00	628 . 20.00	686 . 90.00	744 . 70.00	802 . 25.00	860 . 20.00	918 . 140.00	973 . 55.00	1031 . X 135.00	1089 . 25.00
571 . 95.00	629 . 35.00	687 . 25.00	745 . 240.00	803 . 20.00	861 . 70.00	919 . 75.00	974 . 20.00	1032 . 160.00	1090 . 35.00
572 . 25.00	630 . 65.00	688 . 12.50	746 . 65.00	804 . 20.00	862 . 20.00	920 . 85.00	975 . 40.00	1033 . 120.00	
573 . 30.00	631 . 30.00	689 . 60.00	747 . 80.00	805 . 20.00	863 . 35.00	921 . 90.00	976D. 100.00	1034 . 65.00	
574 . 150.00	632 . 10.00	690 . 25.00	748 . X 85.00	806 . 20.00	864 . 45.00	922 . 55.00	977D. 37.50	1035 . 100.00	
575 . 12.50	633 . 40.00	691 . 210.00	749 . 90.00	807 . 425.00	865 . 60.00	923 . 120.00	978D. 32.50	1036 . 75.00	
576 . 15.00	634 . 100.00	692 . 50.00	750 . 60.00	808 . 45.00	866 . 45.00	924 . 120.00	979D. 12.50	1037 . 125.00	
577 . 50.00	635 . 45.00	693 . 40.00	751 . 40.00	809 . 200.00	867 . 25.00	925 . 35.00	980D. 110.00	1038 . 80.00	
578 . 50.00	636 . 250.00	694 . 75.00	752 . 145.00	810 . 80.00	868 . 85.00	926 . 80.00	981D. 15.00	1039 . 140.00	
579 . 50.00	637 . 740.00	695 . 200.00	753 . 75.00	811 . 180.00	869 . 10.00	927 . 190.00	982 . 1000.00	1040 . 17.50	
580 . 15.00	638 . 190.00	696 . 90.00	754 . X 30.00	812 . 110.00	870 . 17.50	928 . 100.00	983 . 300.00	1041 . 40.00	
581 . 42.50	639 . 230.00	697 . 45.00	755 . 80.00	813 . 30.00	871 . 90.00	929 . 105.00	984 . 185.00	1042 . 75.00	
582 . 42.50	640 . 140.00	698 . 40.00	756 . 70.00	814 . 85.00	872 . 50.00	930 . 5.00	985 . 85.00	1043 . 45.00	
583 . 45.00	641 . 150.00	699 . 310.00	757 . 55.00	815 . 120.00	873 . 60.00	931 . 45.00	986 . 80.00	1044 . 90.00	
584 . 40.00	642 . 210.00	700 . 110.00	758 . 60.00	816 . 40.00	874 . 0.00	932 . 10.00	987 . 55.00	1045 . 90.00	
585 . 80.00	643 . 150.00	701 . X 150.00	759 . 55.00	817 . 35.00	875 . 100.00	933 . 70.00	988 . 90.00	1046 . 50.00	
586 . 35.00	644 . 120.00	702 . 20.00	760 . 85.00	818 . 100.00	876 . 45.00	934 . 190.00	989 . 110.00	1047 . 95.00	
587 . 75.00	645 . 1000.00	703 . 60.00	761 . 70.00	819 . 70.00	877 . 35.00	935 . 170.00	990 . 260.00	1048 . 125.00	
588 . 210.00	646 . 45.00	704 . 10.00	762 . 30.00	820 . 30.00	878 . 20.00	936 . 195.00	991 . X 45.00	1049 . 50.00	
589 . 70.00	647D. 15.00	705 . 7.50	763 . 25.00	821 . 50.00	879 . 45.00	937 . 55.00	992 . 120.00	1050 . 60.00	
590 . 85.00	648D. 65.00	706 . 12.50	764 . 55.00	822 . 5.00	880 . 130.00	938 . 700.00	993 . 25.00	1051 . 90.00	
591 . 60.00	649D. 50.00	707 . 7.50	765 . 20.00	823 . 115.00	881 . X 30.00	938A. 85.00	994 . 50.00	1052 . 290.00	
592 . 150.00	650D. 40.00	708 . 30.00	766 . 47.50	824 . 20.00	882 . 130.00	938B. 35.00	995 . 90.00	1053 . 90.00	
593 . 70.00	651D. 15.00	709 . 35.00	767 . 50.00	825 . 80.00	883 . 190.00	938C. 45.00	996 . 100.00	1054 . 90.00	
594 . 110.00	652D. 17.50	710 . 310.00	768 . 55.00	826 . 15.00	884 . 105.00	939 . 55.00	997 . 37.50	1055 . 60.00	
595 . 80.00	653D. 30.00	711 . 120.00	769 . 27.50	827 . 30.00	885 . 225.00	940 . 85.00	998 . 12.50	1056 . 35.00	
596 . 45.00	654D. 45.00	712 . 55.00	770 . 250.00	828 . 30.00	886 . 80.00	941 . 55.00	999 . 7.50	1057 . 55.00	
597 . 300.00	655 . 50.00	713 . 30.00	771 . 30.00	829 . 10.00	887 . 60.00	942 . 90.00	1000 . 5.00	1058 . 10.00	
598 . 65.00	656 . 30.00	714 . 47.50	772 . 20.00	830 . 80.00	888 . 70.00	943 . 150.00	1001 . 12.50	1059 . 25.00	
599 . 90.00	657 . 20.00	715 . 85.00	773 . 17.50	831 . 35.00	889 . 75.00	944 . 60.00	1002 . 7.50	1060 . 45.00	
600 . 300.00	658 . 45.00	716 . 40.00	774 . 55.00	832 . 30.00	890 . 70.00	945 . 190.00	1003 . 825.00	1061 . 40.00	
601 . 120.00	659 . 90.00	717 . 100.00	775 . 20.00	833 . 95.00	891 . 60.00	946 . 55.00	1004 . 175.00	1062 . 20.00	
602 . 210.00	660 . 30.00	718 . 80.00	776 . 7.50	834 . 20.00	892 . 220.00	947 . 120.00	1005 . 10.00	1063 . 40.00	
603 . 130.00	661 . 40.00	719 . X 85.00	777 . 70.00	835 . 35.00	893 . 210.00	948 . 120.00	1006 . 12.50	1064 . 35.00	
604 . 160.00	662 . 125.00	720 . 80.00	778 . 120.00	836 . 95.00	894 . 90.00	949 . 90.00	1007 . 10.00	1065 . X 25.00	
605 . 120.00	663 . 20.00	721 . 55.00	779 . 60.00	837 . 95.00	895 . 160.00	950 . 215.00	1008 . 130.00	1066 . 40.00	
606 . 25.00	664 . 360.00	722 . 50.00	780 . 120.00	838 . 45.00	896 . 115.00	951 . 210.00	1009 . 120.00	1067 . 12.50	
607 . 100.00	665 . 15.00	723 . 100.00	781 . 50.00	839 . 25.00	897 . 50.00	952 . 200.00	1010 . 55.00	1068 . 30.00	
608 . 200.00	666 . 17.50	724 . 45.00	782 . 80.00	840 . 30.00	898 . 40.00	953 . 65.00	1011 . 50.00	1069 . 35.00	
609 . 50.00	667 . 130.00	725 . 155.00	783 . 60.00	841 . 35.00	899 . 20.00	954 . 100.00	1012 . 25.00	1070 . 35.00	
610 . 170.00	668 . 525.00	726 . 40.00	784 . 40.00	842 . 32.50	900 . 80.00	955 . 60.00	1013 . 35.00	1071 . 22.50	
611 . 100.00	669 . 140.00	727 . 100.00	785 . 100.00	843 . 130.00	901 . 95.00	956 . 70.00	1014 . 45.00	1072 . 12.50	
612 . 50.00	670 . 20.00	728 . 210.00	786 . 110.00	844 . 60.00	902 . 85.00	957 . 75.00	1015 . 55.00	1073 . 25.00	
613 . 40.00	671 . 110.00	729 . 50.00	787 . 55.00	845 . 95.00	903 . 200.00	958 . 140.00	1016 . 25.00	1074 . 25.00	
614 . 7.50	672 . 100.00	730 . 40.00	788 . 180.00	846 . 100.00	904 . 180.00	959 . 80.00	1017 . 75.00	1075 . 65.00	
615 . 30.00	673 . 140.00	731 . 45.00	789 . 90.00	847 . 35.00	905 . 140.00	960 . 75.00	1018 . 120.00	1076 . 200.00	
616 . 20.00	674 . 400.00	732 . 40.00	790 . 25.00	848 . 50.00	906 . 25.00	961 . 50.00	1019 . 35.00	1077 . X 80.00	
617 . 17.50	675 . 260.00	733 . 160.00	791 . 80.00	849 . 65.00	907 . 15.00	962 . 95.00	1020 . 30.00	1078 . 220.00	
618 . 210.00	676 . 125.00	734 . 370.00	792 . 110.00	850 . 80.00	908 . 12.50	963 . 12.50	1021 . 30.00	1079 . 235.00	
619 . 40.00	677 . 60.00	735 . 30.00	793 . 55.00	851 . 140.00	909 . 75.00	964 . 50.00	1022 . 30.00	1080 . 210.00	
620 . 30.00	678 . 300.00	736 . 50.00	794 . 105.00	852 . 15.00	910 . 35.00	965 . 20.00	1023 . 45.00	1081 . 160.00	
621 . 5.00	679 . 25.00	737 . 35.00	795 . 80.00	853 . 25.00	911 . 30.00	966 . 27.50	1024 . 35.00	1082 . 230.00	
622 . 35.00	680 . 20.00	738 . 25.00	796 . 20.00	854 . 40.00	912 . 27.50	967 . 40.00	1025 . 80.00	1083 . 280.00	
623 . 60.00	681 . 20.00	739 . 27.50	797 . 40.00	855 . 105.00	913 . 25.00	968 . 22.50	1026 . 45.00	1084 . 45.00	

CLUB NOTES

#5 Bay State Heisey Club *Susan Pescatore*

The February meeting of the Bay State Heisey Club was held on Tuesday the 9th, at the Sir Speedy Printing Center in Woburn, MA. Steve Pescatore presided and about 24 members attended.

The nomination of new officers dominated the business portion of the meeting, with the election to be held in March. Final plans were also discussed for our 20th Anniversary Party on March 28; Mary Emma Foster, George Fogg, Frank Maloney, and Louis Lopilato have done a fabulous job of pulling it all together. David Steer, our *Show & Tell* guru, then reviewed the Bay State members' latest triumphs. Frank Maloney brought a three-branch candelabra in Farber chrome, with #1469 Ridgeleigh sockets in Cobalt. This has definitely been documented and was probably a special order.

There were other interesting items: a #1401 Empress D/F 11" bowl with the Tea Rose etch, a #3380 Old Dominion tall goblet, crystal bowl with Moongleam foot, a pair of #112 Mercury candlesticks in Orchid, a #4044 New Era 12 oz pilsner with the Moonglo cut, a #3480 Koors bowl in Flamingo, a #7000 Sunflower candlestick with silver overlay, a #1567 Plantation oyster cocktail, a #352 horseradish jar and a #341 cruet, and 2 unusual small nappies – The #397 Colonial cupped scallop (has no panels or flutes, but still considered colonial), and the #462 Nail (square version).

(An update from last month: The unknown Revere flared soda turns out apparently to be the #586, show in Vogel IV, p.163.)

As usual, our glass education benefitted from some non-Heisey items. This correspondent was happy to show a Cambridge Ramshead bowl in Moonlight Blue; our president brought a set of salesman' samples from the Moser Glass Co. in Europe.

We then took a break for Mary Emma Foster's delicious food served on her beautiful collection of Colonial pieces, after which Gary Olson presented a fascinating program on the Chase Company, makers of 20th century brass, copper and especially chrome. It was noted that Heisey shared Walter Von Nessen with Chase as a designer, and that Chase was a major force in the Modern decorative arts movement, not just the Deco period.

#10 Gateway Heisey Club

JoAnne Autenreith

The Gateway Heisey Club had its first meeting of the year on Feb. 6, 1993 at the home of Margie and Tom Stryan with a full contingent of members. What a great way to start the year! Our new officers for 1993 are: Margie Stryan, Pres.; Mary Alice Stoll, Vice Pres.; Eleanor

Larkin, Secretary; Joe Lokay, Treas. Following the business meeting, we all enjoyed Margie's good cooking, with not one, not two but three desserts . . . all of them delicious, of course. (don't ask me how I know).

The program for the evening was on Heisey cuttings. I find them difficult to identify, so am always looking for material that will make it easier. The program was informative and fun as well. Stolls brought some of their cut pieces to see.

Our next meeting is tentatively scheduled for Saturday April 17th, at 4 p.m., at the home of Earl and JoAnne Autenreith. We would welcome anyone in the Pittsburgh area who has an interest in Heisey glass to join us at our meetings. Call Marge Stryan at 327-4147, or JoAnne Autenreith 846-6692.

#13 Heisey Club of California –

Chartered June 16, 1974

Bill Brakemeyer, President

The February 28 meeting of HCC was held at the lovely home of Bob and Libby Williams in Apple Valley. Twenty two members attended and enjoyed the delicious lunch served prior to the meeting. We appointed Libby Williams to be our representative to the long distance chapter committee proposed in a letter from Charles Nesbit. We also voted to send twenty five dollars to Virginia Johnson to be used for the hospitality room during the 1993 convention. The raffle door prize selected by winner Gordon Clark was a Lariat wine. An informative program on Rose etch was presented by Betty Wanser with numerous examples from the extensive collection of Libby Williams. HCC now has eighty four active members. Our chapter will have eight members attending the March Cadillac Dinner in Newark. A wide selection of Heisey Finds was displayed during our Show & Tell at the end of the afternoon.

The March 28 meeting will be held at the home of Chuck and Linda Fowler in Lakewood. The program will be the second portion of Gene Moening's informative research on "Heisey Glass – Clarity and Quality", and will cover the later years of production, with the colors Alexandrite, Cobalt, Hawthorne, Limelight, Marigold, Tangerine, and experimental or rarely used colors.

#20 The Buckeye Heisey Club

Jan Thrane

Once again the Buckeye Heisey Club will sponsor and manage the Flea Market – Arts & Craft Show on the Square. It will be Saturday, June 12th and Saturday, June 19th, Dawn to Dusk, Rain or Shine. For information, phone: (614) 344-5955 or (614) 344-5956, or write Flea Market, 1663 Londondale Pkwy, Newark, Ohio 43055.

#22 Northwest Heisey Collectors

Nancy Alderson, Secretary

On a sunny day in February, 22 members from Washington and Oregon met at Cochran Electric office Bldg. in Seattle for what turned out to be a real first for this club. A short business meeting was held in the office lunch room, opened by President Mary Beatty, minutes approved, Treasurer's report read by Maxine Johanson and a report given by the nominating chairman for the election of officers to take place in April. .

After the meeting, members proceeded to the board room. The shades were drawn, the candles were lit, making a total effect of brilliant beauty from a table completely set in Heisey . . . Every member had brought a complete place setting in Heisey, one pattern, or favorite patterns to create their own. Seating was arranged at the long board room table and all were asked to arrange their Heisey in formal dinner fashion. Hosts Darlene & Gordon Cochran had suggested we bring a dinner plate, salad plate, water & wine glass, nut cup, cup and saucer, Heisey serving dishes and silverware. A valentine theme was very much in evidence. . . A Ridgeleigh 14" oval floral bowl with swan handles, filled with red carnations and delicate spring flowers, graced the center of the table. Tall red candles blazed from ten Ridgeleigh candelabras each with bobèches and prisms. Along with the skirted single, the double art deco design, the fluted design of a two-lite, was a pair of 6" candles vases filled with more red carnations.

The Martins started up their video camera and each member described their place setting. Numerous patterns were displayed but it seems Crystolite is collected by many of our members. A variety of Crystolite pieces, from shell to star bottom to plain dinner plates to salt & peppers and nut dishes were represented. Other pieces included: #1401 Empress Cobalt (early years) and #3404 Spanish stems in Cobalt, Twist plates, stems and nut cups, Ridgeleigh dinner and salad plates, water goblets, and nut cups used along with Ipswich oyster cocktail, and Carcassone wines. Also on display was a place setting in #341 Puritan, including the large punch bowl and cups. Many rare Lariat pieces including two styles in the cream soup flared outward and one slightly cupped design. One very interesting setting—6 pieces in Renaissance double plate etching (1919). Camera turned off, everyone headed for served in beautiful Heisey.



#36 Heisey Club of Southeastern MA

Russell Decatur

The Heisey Club of Southeastern MA met on February 17, 1993 at the Bancks studio in Rockland, MA, with 19 members attending.

Maria Martell our newly elected president presided. A discussion to change the by-laws to allow our club to meet every other month, starting in February, was held. The opinion being that due to the distance traveled by most members, it would be a good idea.

Show and Tell produced some interesting items including #1506 Whirlpool oil, #1280 Winged Scroll sugar, #1245 Ring Band custard tumbler, a pair of #1404 Old Sandwich candlestick in Moongleam and an electrified #110 10" Sandwich dolphin candlestick in Moongleam.

Maria Martell conducted an interesting program that compared #1205 Fancy Loop to #1201 Fandango showing how they resemble each other in many ways.

The meeting adjourned and we all participated in snacks provided by Bill and Jackie Thran.

#41 The Yankee Heisey Club

Dr. Ed Morin, V.P./Program Chair

Our thanks to Bill and Sylvia Stickney for hosting the postponed Christmas gathering on Valentine's Day. It was a wonderful feed and no one went home hungry! It was also a chance for all to see Bill and Sylvia's shop and marvel at their Victorian Manse.

The second meeting of the 1993 year was held March 1, at the home of Donald and Betty Bean in Milford, MA. Donald has recovered quite nicely from an episode of several broken ribs sustained in a fall earlier this winter. This has been a very snowy and icy winter for us here in Central New England. Tim Rector conducted Show & Tell. Among the recent finds by Yankee Heisey club members were the following: A #501 Fogg flower box in Moongleam, #3340 Old Dominion diamond optic goblets, sherbets, and champagnes in Alexandrite with appropriate underplates, #4182 thin plates, #4075 fingerbowls, #1485 Saturn jelly in Zircon, #1425 Victorian 2 oz. cruet, #134 Trident console set in Flamingo with #18 Frog, #1243 14" stepped octagon plate with Lavender Lace stain, #4035 Bethel decanter with Pyramid cut, #1519 Waverly footed bowl with Enchantress etch, #1404 Old Sandwich fingerbowl with underplate and champagne in Sahara, and four old Heisey stemware advertisements matted and mounted.

V.P. Ed Morin conducted the table setting portion of our meeting. It featured #1252 Twist pattern in three different colors—Crystal, Flamingo, and Marigold, collected by three different members, #1205 Fancy Loop

and #433 Grecian Border in Crystal and one piece in Flamingo.

We welcomed three new members: Marilyn & Patrick O'Conner and Charlene Miller. Our next meeting in May will be comprised of a *Sell And Trade—maximum, (12) pieces per member*. Don't forget Brimfield in September and the 1993 Quarterly Board of Director's meeting and Percy Moore Memorial Dinner to be hosted by the Yankee Heisey Club in Sturbridge, MA.

#44 The National Capital HCC

From The Heisey Herald, Feb., 93 issue

Prez Sez, Butch Jones

For the first time in awhile, we cancelled our regularly scheduled meeting due to the danger of icy roads in the library area. Our January program was rescheduled for later in the month.

The Show Committee decided on *Colorful Heisey* as the theme, and it promises to be beautiful.

The program for the February meeting was *Diamond Chips*, Potpourri of the Heisey Story— by Manny Klawans.

The next NCHC meeting will be April 12; the May meeting will be held on May 10.

ANSWERS TO GLASS QUIZ #1

George Reynolds (From Heisey News, March 1993)

- 1.) True
- 2.) True
- 3.) False—The amount added depends on the desired result
- 4.) True—May no longer be true, but was at one time.
- 5.) False
- 6.) True—When added with potash
- 7.) False—The size of the pot determines the amount.
- 8.) True
- 9.) True
- 10.) False
- 11.) False
- 12.) True
- 13.) True—Many U.S. glass firms closed during the past 30 yrs

QUIZ #2 — TRUE, OR FALSE?

George Reynolds

- 1) A mold is never used for blown glass.
- 2) The Lehr heats the glass so it can be blown.
- 3) Etching is done by hand grinding.
- 4) Engraving is always done with acid.
- 5) Blownware is always very heavy.
- 6) Pressed glass has sharp edges in its design
- 7) Pressed glass is very bright when removed from the mold.
- 8) Old Heisey molds were made from fiberglass.
- 9) The punty rod was used to press punties into the glass design. *(Answers will be in the May issue.)*

H & R Diamond H
Helen & Bob Rarey
1450 White Ash Drive
Columbus, OH 43204

(614) 279-0390
after 5:30 p.m.
UPS & Ins. Extra
H = Marked

#5 Patrician 1-lite candelabra w/C prisms, H, pr.	\$375.00
#31 Jack-be-Nimble toy 1-lite candleholder, H, pr.	\$ 72.50
#393 Narrow Flute 9 oz. goblet, H (12) ea.	\$ 22.50
#393 Narrow Flute 2 oz. sherry, H (6) ea.	\$ 29.50
#393 Narrow Flute 2 oz. wine, H (4) ea.	\$ 29.50
#1184 Yeoman mint compote, Moongleam, H	\$ 45.00
#1205 Fancy Loop toothpick	\$ 60.00
#1229 Octagon ind. hdl. nut, Moongleam, H (3) ea.	\$ 27.50
#1469 Ridgeleigh 8" round vase, H (2) ea.	\$ 75.00
#1485 Fern 7-1/2" cheese plate, Sterling dec.	\$ 21.50
#1519 Waverly 9" round 4-part relish, H	\$ 49.50
#1626 Satellite 8" bowl, H	\$ 72.50
#3333 Old Glory 4 oz. parfait, #413 etch, H (9) ea.	\$ 27.50
#3390 Carcassone 11 oz. short goblet, Alexandrite (4) ea.	\$ 95.00
#3390 Carcassone 12 oz. ice tea, Cobalt bowl, (6) ea.	\$ 75.00
#3390 Carcassone 6 oz. sherbet, Cobalt bowl, (5) ea.	\$ 55.00
#5072 Rose Stem 9 oz. goblet, #515 Rose etch (12) ea.	\$ 42.50
#5072 Rose Stem 4 oz. claret, #515 Rose etch (4) ea.	\$ 75.00
#5072 Rose Stem 6 oz. sherbet, #515 Rose etch (12) ea.	\$ 30.00
#5086 Plantation Ivy 3-1/2 oz cocktail, Lily Vale cut (3) ea.	\$15.00

Sim Lucas
1007 Western Springs Dr.
Katy, TX 77450

(713) 392-0125
H = Marked
Ship & Ins. Extra

#5 Patrician 5" toy candlestick, H, pr.	\$ 75.00
#341 Old Williamsburg ftd. juice, H, ea. (8)	\$ 25.00
#343 Sunburst custard cup, H (11), ea.	\$ 20.00
#343 Sunburst egg cup, H, (4) ea	\$ 40.00
#350 Pinwheel & Fan 3 pt. jug, H	\$150.00
#353 Colonial round butter & cover, H	\$125.00
#407 Coarse Rib 5" ftd. jelly, Moongleam, H	\$ 40.00
#1255 Pineapple & Fan custard cups, (8), ea.	\$ 22.00
#1519 Waverly 8" plates, (8) ea	\$ 12.00
#1567 Plantation 3-part relish, H	\$ 25.00
#1590 Zodiac ftd. juice, H, (12) ea.	\$ 25.00
#1951 Cabochon sugar & creamer, Dawn, H, set	\$100.00
#2516 Circle Pair pitcher, Moongleam hdl.	\$310.00
#3404 Spanish goblet w/Killarney cut, (3) ea.	\$ 60.00
#3355 Fairacre 10 oz goblet, Moongleam ft..	\$ 32.00
#3357 King Arthur goblet, Flamingo ft., (2) ea.	\$ 32.00
#3362 Charter Oak goblet, Flamingo, (11) ea.	\$ 32.00
#3397 Gascony 5 oz. soda w/Ambassador etch (7) ea.	\$ 25.00
#3480 Koors pitcher, Flamingo	\$110.00
#5024 Oxford wine, H (5) ea.	\$ 20.00

CLASSIFIED ADS

For Sale: SEE AND FEEL HEISEY! Ten minutes from museum. Hundreds of pieces for sale. Follow signs for Rt. 16 W. Take second exit for Granville. Make loop #1640 on Rt. 16. Moundbuilders.

For Sale: 3,637 pieces of HEISEY! Open for bid. Right to refuse all bids. Sold in one lot only! Send \$10.00 for complete itemized list. Cost of list will be refunded to buyer upon purchase. All bids must be received by no later than June 1, 1993. One of the finest collections ever offered for sale! Contact Ron Dunham, 891 Union Lake Rd., White Lake, MI 48386.

For Sale: All 3381: Creole, Sahara w/crystal stem & ft., goblets (4) ea. \$75.00, champ. (4) ea. \$60.00, cocktail (2) ea. \$60.00, 12 oz. ftd. soda (4) ea. \$50. Following are all toothpicks: #1205 Fancy Loop, \$50; Ftd. Puritan, H, \$110.00; #1200 Cut Block w/ruby stain & souv. \$85; #1201 Fandango \$75; #351 Priscilla, H, \$30; Priscilla w/silver overlay, H \$40. All #1501 Symphone w/Crinoline etch, goblets, (8) ea. \$26, champs (5) ea. \$22, cocktails (8) ea. \$20. Jan Thran 1663 Londondale Pkwy, Newark, Ohio 43055 (614) 344-5955. Ship & Ins. extra

Wanted: Heisey baskets: etched, cut, colored, or whimsy. Send price and description to Kim Carlisle, 28220 Lamong Rd., Sheridan, IN 46069. (317)758-5767.

Wanted: Any Sahara Chintz or Formal Chintz. Dick Goodwin. 7603 S.E. 76th St., Mercer Island, WA 98040, (206) 232-7215.

Jim Kennon (813)-869-7013
10131 Casey Drive UPS & Ins. Extra
New Port Richey, FL 34654 Prices Firm

Orchid Etch

#5025/5022 cordials, ea	\$105.00
#5025 tall goblets, ea.	\$ 34.00
#5025 wines, ea.	\$ 60.00
#5025 champagnes, ea.	\$ 24.00
#1519 8-1/2" plates, ea.	\$ 17.50
#1519 ftd. sugar/creamer	\$ 45.00
#1519 12" celery tray	\$ 40.00
#1509 7" 3-part relish	\$ 40.00
#1509 candlesticks, w/prisms, pr.	\$185.00

Barbara & Sheldon Dietert (410) 749-3526
213 Morris Drive Ship & Ins. Extra
Salisbury, MD 21801 H = Marked

#150 Banded Flute 4" candlestick, H, (2) ea.	\$ 45.00
#1404 Old Sandwich ice tea, H	\$ 20.00
#1404 Old Sandwich 3 oz. cocktail	\$ 22.00
#1404 Old Sandwich claret	\$ 24.00
#1540 Lariat 3-pt. 12" tray w/etch	\$ 47.50
#1503 Crystalite 4" 1-light ftd. candlestick, pr.	\$ 40.00
#357 Prison Stripe toothpick, rim chips, H	\$ 85.00
#325 Pillows punch cup, H	\$ 35.00
#353 Medium Flat Panel 3-pt. jug, H	\$ 95.00

Donald Bean (508) 473-0561
36 Harding St Ship & Ins. Extra
Milford, MA 01757 H = Marked

#300 Peerless 5 oz ftd. egg cups, H (6) ea.	\$ 75.00
#1503 Crystalite 4-pt. cloverleaf relish	\$ 33.00
#1503 Crystalite 8" 2-pt. conserve, Hndl., HH	\$ 55.00
#1503 ashtrays 3" rnd., (8); 3" sq., (3); all H, all	\$ 50.00
#1469 Ridgeleigh 12" oval floral bowl, H	\$ 55.00
#341 Puritan 5-1/2" hi ftd. jelly, crimped, H, ea.	\$ 22.50
#1205 Fancy Loop 8-1/2" vase w/flared top	\$ 52.00
#1425 Victorian 3 oz cruet, #7 stpr.	\$ 37.50
#1170 Pleat & Panel creamer, Moongleam, H	

Moundbuilders 2nd Generation (614) 587-BABS
Barbara Bartlett 1-800-HEIS
Follow Signs for Rt. 16 W--Take 2nd Exit for Granville

4-lite candelabra, pr.

wine set: decanter and (10) stems--all cut by Krall.

Assortment of Crystalite: shaker, spring salad & fruit bowls; plates, stems plus more.

List of: pitchers, cruets, vases & toothpicks, available.

The Treasure Peddlers (508) 443-0436
237 Peakham Rd. Ship & Ins. Extra
Sudbury, MA 01776 H = Marked

#150 Banded Flute punch bowl base, sm. fl. top edge, H	\$ 38.00
#300 Colonial 7 oz. goblet, H, (3) ea.	\$ 17.00
#341 Puritan 4-1/2oz custard cups, shallow, H (4) ea.	\$ 9.00
#353 Medium Flat Panel cheese and cracker plate, H	\$ 70.00
#473 Narrow Flute w/Rim 11-1/2" salad bowl, gold dec. H	\$ 35.00
#1252 Twist 2-1/2" candleholders, Marigold, mint	\$100.00
#1255 Pineapple & Fan salt & pepper, ster. tops, 1 dented	\$ 55.00
#1506 Provincial 3-1/2 oz cocktail, H (4) ea.	\$ 16.00
Rococo HCA souvenir plate, 1974	\$ 30.00

Brenda Lindner (612) 689-3365
31401 Tucker St. NE Post. included in price!
Cambridge, MN 55008 H = Marked

#3416 Barbara Fritchie 1 oz tall cordial w/etch, W/O, H (5) ea.	\$100.00
#333 Waldorf Astoria toothpick holder, H	\$ 90.00
#1469 Ridgeleigh 4 oz cologne bottle & #105 P/S never used, (2) ea.	\$ 75.00
#4220 Janice 4-1/2" Moongleam swirl optic vase	\$100.00
#411 Tudor hotel cream & sugar, Crystal w/Moongleam handles, no lid for sugar, H, pr.	\$ 60.00
Madonna, Satin \$65.00	Sparrow \$70.00

Ted & Toni Books (313) 650-0695
1099 Grandview Drive Post. & Ins. Extra
Rochester Hills, MI 48306 H = Marked

#10 Gibson girl floral bowl w/flower block, H	\$ 42.00
#341 Colonial 4 oz cruet w/#4 stopper	\$ 40.00
#351 Colonial 2 qt. jug, stuck hdl., grnd. star bottom	\$120.00
#355 Quator hotel sugar, cut, H	\$ 28.00
#134 Trident 2-lite candleholder, Moongleam, pr.	\$205.00
#362 syrup w/metal spring lid, cut, H	\$ 55.00
#417 Double Rib & Panel 6" rnd. basket, Moongleam, H	\$165.00
#417 Double Rib & Panel 6" rnd. basket, H	\$ 95.00
#451 Cross Line Flute 3-pt. water jug, H	\$ 85.00
#462 Plain Hexagon 10-1/2" basket, well cut, H	\$198.00
#500 Octagon ice bucket w/slvr. hdl., Moongleam, H	\$115.00
#341-1/2 Colonial 1 pt. squat jug	\$ 95.00
#341-1/2 Colonial 1 qt. squat jug, H	\$ 75.00
#1183-1/2 Revere sugar w/cover, cut	\$ 28.00
#1184 Yeoman 8" ftd. comport w/bl. & gold enamel, HH	\$ 70.00
#1252 Twist 13" celery, Flamingo, H	\$ 30.00
#1401 Empress dolphin ftd. floral bowl, Sahara	\$ 70.00
#1425 Victorian 9" ftd. vase, H	\$ 80.00
#1425 Victorian 6" high ftd. comport (3 ball)	\$ 35.00
#1425 Victorian 5" ftd. comport (2 balls)	\$ 28.00
#1428 Warwick 7" horn-of-plenty vase	\$ 35.00
#1428 Warwick 9" horn-of-plenty vase, Cobalt	\$300.00
#1445 Grape Cluster 9-1/2" 2-lite candlestick, H, pr.	\$250.00
#1469 Ridgeleigh 4" sq. 1-hole candleholders, pr.	\$ 45.00
#1469 Ridgeleigh ind. sugar & creamer, H pr.	\$ 25.00
#1495 Fern Twin Mayo	\$ 40.00
#1503 Crystolite ice tub 6" rnd. w/slvr. pltd. hdl., H	\$ 85.00
#1503 Crystolite 14" rnd. sand. plate & 5-1/2" ftd. ch., H	\$ 50.00
#1503 Crystolite 12" div. celery & olive dish, H	\$ 30.00
#1503 Crystolite 9-1/2" 3-part hdl. relish, H	\$ 30.00
#1503 Crystolite 4" 1-lite ftd. candlestick, pr.	\$ 35.00
#1503 Crystolite sug. & cream. w/7" oval underplate	\$ 40.00
#1540 Lariat punch bowl w/underplate & 9 cups & hngs.	\$220.00
#1540 Lariat 8-1/2" ftd. (1loop) basket w/hdl.	\$120.00
#1567 Plantation 12" ftd. gardenia bowl	\$145.00
#3350 Wabash 3-pt. 14" ftd. tankard w/Frontenac etch	\$285.00
#3350 Wabash 8 oz ftd. ice tea glasses w/Frontenac (2)	\$ 40.00
#4225 Cobel 1 qt. shaker, #1 strainer & rooster head	\$110.00
Giraffe, head back	\$190.00
Ring Neck Pheasant	\$140.00
Fish Bookend	\$115.00
Goose, wings up	\$155.00
Souvenir "Put in Bay", custard, dated 1901, H	\$ 45.00
Heisey by Imperial - Madonna frosted w/clear face	\$120.00

L.A. Maness (804) 798-1825
Rt. 1 Box 552 UPS \$4.50
Ashland, VA 23005 H = Marked

Visa/Mastercard Welcome

#1541 Athena duo candlesticks, pr.	\$ 90.00
#3390 Carcassone 11 oz 5-1/2" goblet, Sahara (2) ea.	\$ 40.00
#3390 Carcassone 12 oz ftd tumbler, Sahara, (2) ea.	\$ 30.00
#359 colonial 4 oz saucer champagne, H (10) ea	\$ 16.00
#5003 Crystolite 10 oz goblet (5) ea.	\$ 30.00
#1503 Crystolite 3" hdl. ind. nut (6) ea.	\$ 15.00
#1503 Crystolite 12" olive/celery relish, H	\$ 35.00
#3389 Duquesne 2-1/2 oz. wine (3) ea.	\$ 28.00
#1401 Empress rnd. 3-part relish, Sahara, H	\$ 60.00
#1401 Empress dolphin ftd mayo, Sahara, H	\$ 50.00
#3355 Fairacre luncheon goblet, Flamingo ft. (2) ea.	\$ 45.00
#433 Greek Key 9" celery, H	\$ 50.00
#433 Greek Key 4 oz 3" sherbet, H (6) ea.	\$ 19.00
#1405 Ipswich 4 oz saucer champagne, H (6) ea	\$ 20.00
#3408 Jamestown saucer champagne (3) ea.	\$ 20.00
#3408 Jamestown ftd. ice tea tumbler, (4) ea.	\$ 18.00
#1540 Lariat 7-1/2 qt. punch bowl, (12) cup, H	
w/21" underplate, glass ladle, all	\$550.00
#1540 Lariat cup & saucer, H, (4) set	\$ 22.50
#1540 Lariat duo candlesticks, pr.	\$ 55.00
#393 Narrow Flute banana split boat ftd., H	\$ 20.00
#393 Narrow Flute cov. mustard, H	\$ 42.50
#5024 Oxford saucer champagne (4) ea.	\$ 16.00
#300 Peerless 2-1/4 oz wine, H (6) ea.	\$ 12.50
#5067 Plantation goblet, (2) ea.	\$ 35.00
#1170 Pleat & Panel creamer & sugar, Flamingo, H set	\$ 52.50
#351 Priscilla 4 oz hi ftd sherbet, H (3) ea.	\$ 12.50
#351 Priscilla cov. mustard, H	\$ 49.00
#479 Petal hotel creamer & sugar, Flamingo, set	\$ 52.50
#341 Puritan creamer & sugar, H, set	\$ 55.00
#341 Puritan 3 oz cocktail, H (6) ea	\$ 25.00
#1469 Ridgeleigh cov. lemon dish, H	\$ 37.50
#1469 Ridgeleigh mayo	\$ 20.00
#1231 Ribbed Octagon creamer & sugar, Flamingo, H, set	\$ 45.00
#465 Recessed Panel 1# cov. candy,floral dec., good gold,H	\$ 55.00
#1225 Ridge & Star 8-1/2" plate, Moongleam, H, (6) ea.	\$ 18.00
#1243 Stepped Octagon 6" plate, Flamingo, H (4) ea.	\$ 12.50
#5057 Suez 6 oz saucer champagne, H (6) ea.	\$ 15.00
#5057 Suez 9 oz. low goblet, H (6) ea.	\$ 18.00
#337 Touraine narrow optic low ftd. sherbet, H (6) ea.	\$ 10.00
#1252 Twist 6" plate, Moongleam, H (4) ea.	\$ 17.50
#1425 Victorian 9 oz goblet, 1 ball stem, H (6) ea.	\$ 22.50
#1425 Victorian saucer champagne, H, (8) ea.	\$ 16.00
#3350 Wabash saucer champagne W/O, H (4) ea.	\$ 22.50
#1519 Waverly 5-1/2" ftd. mayo w/Orchid etch, H	\$ 62.50
#1184 Yeoman 4-1/2 oz D/O soda, H (4) ea.	\$ 12.50
#1184 Yeoman center hdl. 3-part plate, Moongleam, H	\$ 35.00

Glass 'N' Glass (813) 792-0604
Virginia & Odell Johnson UPS & Ins. Extra
6909 10th Ave. West H = Marked
Bradenton, FL 34209

April 5th Call deadline

#1503 Crystolite cruet	\$ 45.00
#1503 Crystolite 4-part leaf relish	\$ 25.00
#1503 Crystolite twin mayonnaise	\$ 30.00
#1540 Lariat 5" candy dish & lid, H	\$ 60.00
#1425 Victorian twin rye bottle set with lock & key	\$250.00
#1425 Victorian 2-1/2 oz wines, (6) ea., H	\$ 20.00
#1234 Stepped Octagon 14" sandwich plate, Flamingo, H	\$ 65.00
#120 Overlapping swirl candleholders, Flamingo, pr.	\$ 50.00
#1184 Yeoman 8-1/2" hdl. candy dish, Flamingo, bow type	\$ 65.00
#4204 Joyce 9-1/2" bud vase, Flamingo	\$ 75.00
#109 Petticoat dolphin candlestick, Flamingo, pr.	\$395.00
#109 Petticoat dolphin compote, Flamingo	\$150.00
#1469 Ridgeleigh lemon dish, (no cover), H	\$ 15.00
#1469 Ridgeleigh 4oz cologne w/105 strp (bruise on strp)	\$ 65.00
#1469 Ridgeleigh mustard w/cover, H	\$ 45.00
#1567 Plantation pressed oyster cocktail, (4) ea.	\$ 30.00
#1567 Plantation syrup w/lid & ivory hdl.	\$ 90.00
#359 syrup, H	\$ 40.00
#473 Narrow Flute w/Rim salad/nut dish, Moongleam, H, (2)	\$28.00
#1428 Warwick 7" horn of plenty vase	\$ 15.00

T & P Collectibles (508) 674-7361
1089 Wood St. Tom & Pat Gibbons
Swansea, MA 02777 Post & Ins. Extra

#2 Old Williamsburg 9" candlesticks, pr.	\$150.00
#5 Patrician 7-1/2" candlesticks, pr.	\$130.00
#300 Peerless 6" orchid vase	\$ 45.00
#449 Thumbprint & Panel 11" bowl	\$ 65.00
#1221 Ribbed Octagon cups/saucers, Flamingo, (4 sets) ea.	\$23.00
#1252 Twist ftd mayo, Flamingo, (2) ea.	\$ 55.00
#1404 Old Sandwich 6" plates, H, Sahara, (13) ea.	\$ 23.00
#1404 Old Sandwich oyster cocktail, H Sahara, (3) ea.	\$ 25.00
#1404 Old Sandwich 5oz saucer champ., H, Sahara, (6) ea.	\$ 35.00
#1404 Old Sandwich 10 oz goblet, Sahara, (6) ea.	\$ 35.00
#1404 Old Sandwich finger/ice bowl, H Sahara, (13) ea.	\$ 22.00
#1404 Old Sandwich finger/ice bowl, (24) ea.	\$ 10.00
#1404 Old Sandwich 3 oz oyster cocktail, (10) ea.	\$ 12.00
#1404 Old Sandwich 5 oz saucer champagne, (6) ea.	\$ 18.00
#1425 Victorian 2 oz bar, H, (3) ea.	\$ 18.00
#1469 Ridgeleigh salts boxed, set of 10, H	\$ 90.00
#1485 Saturn 10 oz ftd goblet, Zircon	\$ 95.00
#1513 Baroque 3-lite candelabra, pr.	\$130.00
#2401 Oakwood 10oz soda, Nimrod deep plate etch, (3) ea.	\$ 35.00
#4036 Marshal 1-pt. oval sherry, Orchid etch, slv. strp.	\$195.00

A. York (407) 496-7037
7520 Lexington Club Blvd. #A Ship & Hndl. Extra
Delray Beach, FL 33446-3428 After 4:00 p.m.

Colonial 2-1/2 oz bar glass, H	\$ 10.00
#32 Skirted Panel 5" candlesticks, w/hdl., pr.	\$ 65.00
#116 Penguin head stopper	\$ 45.00
#142 Cascade 3-lite candlestick, pr.	\$100.00
#301 Candleabra, 3-lite, low base, 2 prisms missing, 7 loose, some nicks in neck of bobèche	\$135.00
#343 Sunburst punch cups, H (6) ea.	\$ 12.00
#1201 Fandango 6 oz oil, n.o.s.	\$ 60.00
#1201 Fandango open salts, (4) set	\$ 60.00
#1205 Fancy Loop open salts (2) both	\$ 30.00
#1220 Punt Band, ind. cream, Custard, gold edge	\$ 30.00
#1252 Twist berry set lg. bowl/6 sm., Flamingo, H, set	\$ 65.00
#1252 Twist ind. nut, Flamingo, H	\$ 10.00
#1255 Pineapple & Fan ind. sugar, Emerald/gold	\$ 40.00
#1295 Bead Swag tumblers opal w/decor. (2) ea.	\$ 20.00
#1280 Winged Scroll sauce, Custard, w/very good gold	\$ 25.00
#1401 Empress cup, H	\$ 5.00
#1404 Old Sandwich candlesticks, clear, pr.	\$ 70.00
#1404 Old Sandwich 2-1/2 oz oil, o.s. some cloudiness, H	\$ 48.00
#1445 Grape Cluster candlestick, H (1)	\$ 50.00
#1469 Ridgeleigh oil, o.s. some cloudiness on both, (2) ea.	\$ 25.00
#1469 Ridgeleigh 2 hdl. 6-1/2" cheese plate, H	\$ 10.00
#1489 Puritan large cigarette box w/horse head	\$ 65.00
#1503 Crystolite 1-lite candlestick, (1)	\$ 24.00
#1503 Crystolite Rosette candleblock, pr.	\$ 22.00
#1503 Crystolite punch cups, H, (12) ea.	\$ 8.00
#1503 Crystolite ind. swan nut cups, (4) ea.	\$ 20.00
#1506 Whirlpool cruet, H	\$ 40.00
#1506 Whirlpool tumbler, Limelight, H	\$ 50.00
#1506 Whirlpool creamer/sugar, H, set	\$ 40.00
#1540 Lariat vase, ruby stained, some wear on ruby, H	\$ 12.00
#1567 Plantation 4 oz. wine w/Ivy etch (2) ea.	\$ 25.00
#1567 Plantation punch cups, H, (10) ea.	\$18.00
#3368 Albemarle champagne, Flamingo, (3) ea.	\$ 22.00
#4225 Cobel 1 qt. cocktail shaker w/Rooster head strp.	\$ 65.00
#4225 Cobel 1 qt cocktail shaker w/Tally Ho etch	\$150.00
#5010 Symphone champagne w/Crinoline etch	\$ 15.00
#5072 Rose stem champagne w/Rose etch, (2) ea.	\$ 30.00
Madonna, Frosted	\$ 60.00
Goose, wings halfway	\$ 60.00
Standing Pony	\$ 45.00
Plug Horse	\$ 60.00
Heisey by Imperial	
Fish T/P, Sunshine yellow	\$ 40.00
Elephant hdl. mug, white iridized	\$ 15.00
Elephant hdl. mug, green iridized	\$ 20.00

Ship To:
Carlisle & Associates
28220 Lamong Rd Dept H
Sheridan, IN 46069

We can pick up/deliver:
March Benefit Auction
Hoosier Antiques Show
(317) 758-5767

We Clean Cloudy Glass
**** Satisfaction Guaranteed****

We ask that you send no money until we return your item (s) to you. If you are happy, please send payment, if not, return the bill marked, "Not satisfied".

Please allow 6-8 weeks for redelivery of most items. Some very cloudy items may take several additional weeks. All glass is handled and cleaned at your risk.

Cruet	\$20	Cocktail Shaker	\$30
Cologne	\$20	Salt Shaker (single)	\$15
Water Bottle	\$30	Salt Shaker (pair)	\$25
Decanter	\$30	Crushed Fruit Jar	\$30
vases (under 12")	\$25	Lavender Jar	\$20-\$30
#517 quart jug	\$30	Water lamps	\$30-\$50

All other items write for quote

"You Seek Perfection—At Carlisle & Associates we provide it!"
 *Hoosier Antiques Super Show April 1-4, IN State Fairgrounds.

Gwen & Bob McKeeman
5517 S. 74th E. Ave.
Tulsa, OK 74145

(918) 627-6715&Recorder
Full Return Privileges
UPS & Ins. Extra

#352 Colonial cruet 4 oz orig. sticker, (2) ea.	\$ 48.00
#492 Plain Panel Recess 6 oz cruet #8 str., H (2) ea.	\$ 44.00
#150 Banded Flute cruet 4 oz, #8 stopper	\$ 48.00
#353 Medium Flat Panel spooner, H	\$ 85.00
#433 Greek Key berry bowl, 9-1/2", (6) sauces, H set	\$190.00
#433 Greek Key spooner, H	\$135.00
#433 Greek Key french roll tray, H small chip	\$ 85.00
#300 Peerless 1 pt. decanter, no stopper, inside etched	\$ 25.00
#300 Peerless 2-1/2 oz wine, 4-5/8", H, (8) ea.	\$ 22.00
#300 Peerless 7 oz goblet, 6-1/8", H (4) ea.	\$ 22.00
#300 Peerless violet vase w/6 folds, rare whimsy, H	\$ 65.00
#393 Colonial 5-1/2" low ftd preserve cov., gold, H	\$ 72.00
#3420 Milwaukee pilsner 9-3/4", 1933-44, (3) 3 ea.	\$ 70.00
#4091 Kimberly 5-1/2oz champ Dolly Madison, Rose, H(2)ea.	\$28.00
#1023 hotel sugar & cover, H	\$ 15.00
#394 Narrow Flute Domino sugar 8-1/2" long, H	\$ 52.00
#1495 Fern 8" plate, Old Colony etch	\$ 24.00
#1184 Yeoman oyster cocktail plate, 9", gold edge, H (5) ea.	\$10.00
#1236 8" Eagle plate, Moongleam	\$ 85.00
#1224 Octagon Eight 12" bowl, Moongleam, H	\$ 45.00

MUSEUM BENEFIT DRAWING

Sponsored by the Buckeye Heisey Collectors

- 1st Prize:** #1469-1/2 Ridgeleigh 8" vase, Zircon, H
2nd Prize: #1511 Tourjours covered apple marmalade w/cutting and sterling finial on stem
3rd Prize: #393 Narrow Flute covered relish
4th Prize: Bell—Made from #1567 Plantation goblet

Donation: 50 cents each ticket, or five tickets for \$2.00

Drawing: Quarterly Meeting, June 20, 1993.

Tickets will be on sale all week of Convention, June 16-20, 1993.

Look for our sale reps. at OSU and Granville and pick up your lucky tickets for these fabulous prizes. For those of you unable to attend the Convention, you may order by mail as follows: Send check or money order payable to: Buckeye Heisey Collectors Club
 655 Howell Drive
 Newark, Ohio 43055

Your tickets will be entered for you and prizes will be mailed (shipped UPS) if you are a winner. Remember, you need not be present to win but checks must be received before June 20, 1993. All proceeds benefit the National Heisey Glass Museum.

(This offer is void in States where prohibited by law.)

Heisey

HEISEY PUBLICATIONS

P.O. Box 102
 Plymouth, Ohio 44865



Ralph & Sandra McKelvey (419) 935-0338
 VOGEL BOOKS ON HEISEY

BOOK I FIRST TEN YEARS	\$14.00
BOOK II COLONIAL YEARS	14.00
BOOK III ART AND COLORED GLASS	15.00
BOOK IV EARLY AND LATE YEARS	15.00
Special Set Price - \$55.00	

THE NEWSCASTER — oldest all-Heisey publication. All issues from 1977 to 1986 inclusive (publication was discontinued end of 1986). Set for \$35.00. Issues for individual years is \$4.00 per year.

NEW ITEMS

HEISEY NEWSCASTER - 1971-1976 - in 3 ring binder. Price \$35.00

SHIPPING AND HANDLING

Add \$4.00 for all orders!!

<p>MARJORIE GILLETTE Rochester, New York Glassware Speciality Heisey Mail Orders & Shows 716-225-4678</p>	<p>SHIRLEY EUGENIA DUNBAR Heisey a Specialty Mail Order, Shows, Appraisals PO Box 7085, Port St. Lucie, FL 34985 Oct.-May 407-337-1558 PO Box 222, Naples, ME 04055 May-Oct. 207-647-9652</p>	<p>COMPARISON LIST New Heisey Auction List For 1993 3 year's auction 90-91-92 Price \$15.00 + \$3.00 shipping, Payable: B. Whaley 300 International Dr., Pataskala, OH 43062 -1-614-927-1557</p>
<p>ALL HEISEY AUCTION Consignments Welcome Apple Tree Auction Center 1616 W. Church, Newark, OH 43055 PH: (614) 344-9449</p>	<p>GREEN ACRES FARMS Antiques, Crystal Glass & Collectibles 2678 Hazelton-Etna Rd., SW (S.R. 310-N) Pataskala, OH 43062 Sat. or Sun. PM or call (614) 927-1882</p>	<p>THE CURIOSITY SHOPPE Heisey, Pottery, Coins, Crafts & More In Holmes County Amish Country 55 W. Jackson, Millersburg, OH 44654 (216) 674-2999</p>
<p>ALFA I CARRIAGE HOUSE ANTIQUES Featuring Depression & Elegant Glassware Al & Faye Maness Rt. 1 Box 552, Ashland, VA 23005 PH: (804) 798-1825</p>	<p>H & R DIAMOND H Helen & Robert Rarey 1450 White Ash Dr. Columbus, OH 43204 PH: (614) 279-0390 after 5:30</p>	<p>PARRETT'S ANTIQUES Heisey 4995 Mapledale Rd. Jackson, MI 49201 517-784-7319 - Recorder</p>
<p>ANTIQUES - THE SHULTZES 206-208 East Main St. Newmanstown, PA 17073 15 Miles West of Reading, PA PH: (215) 589-2819</p>	<p>"HAPPINESS IS" - THE STULTZS 3106 Warren Court, Glen Allen, VA 23060 Shows and Mail Order PH: (804) 672-8102</p>	<p>PATTON HOUSE Rocky's Mall, I-81 & US 11 Weyer's Cave, VA 24486 PH: (703) 967-1181 The Antique Gallery, Richmond, VA</p>
<p>C & J ANTIQUES Cole & Jean Miesner Box 45, 72 Whig St. Newark Valley, NY 13811 PH: (607) 642-9905</p>	<p>MOUNDBUILDERS ANTIQUES The Second Generation 1640 Columbus Rd., S.W., Granville, OH 43023 Closed Saturday 1-800-FON-HEISEY Lots of Heisey, minutes from the museum. (614) 587-2227</p>	<p>SCHWAN'S ANITQUES SHOWS & MAILORDER 77 Lagos del Norte Ft. Pierce, FL 34951 PH: (407) 461-5940</p>
<p>DOXTOIS Eva & Joe Hirsh Heisey & Pattern Glass 6 James St., Norwalk, CT 06850 PH: (203) 847-3315</p>	<p>HELEN & JIM KENNON Heisey, Cambridge, Fostoria, Duncan, Imperial, Fenton, Tiffin P.O. Box 114 Brookville, OH 45309 PH: (513) 833-5406 SHOWS ONLY</p>	<p>R & L ANTIQUES-SAN FRANCISCO Members of the Golden Gate Heisey Club 3690 Bodega Ave. Petaluma, CA 94952 PH: Petaluma (707) 762-2494 PH: San Francisco (415) 621-6693</p>
<p>CHARLES & MILDRED FISHER Heisey animals and Heisey By Imperial animals 991 Idlewilde, Newark, Ohio 614-522-5398</p>	<p>JJ MC KEE ANTIQUITIES Pottery - Glassware - Collectibles 222 West 75th St. Kansas City, MO 64114 Wed.-Sun. 10-5 PH: (816) 361-8719</p>	<p>THE WOODEN SHOE Antiques & Collectibles Jim & Sheri VanEs by Appt. 810 Elden, Herrndon, VA 22070 PH: (703) 435-9045</p>
<p>CRYSTAL LADY Joann Hagerty Specializing in elegant depression glassware 1817 Vinton Street, Omaha, NE 68108 Shop Ph. (402) 341-0643 or Home Ph. (402) 391-6730</p>	<p>RAILROAD DINING CAR CHINA Wanted By Collector - Harold W. Ames 4574 Driftwood La., Canandaigua, NY 144424 1-716-394-1098 1-800-836-9619 Most Anything Railroad Related Wanted</p>	<p>CARLISLE AND ASSOCIATES We clean cloudy cruets, decanters, cocktail shakers, vases, salt & peppers, etc. Write for flyer 28220 Lamong Rd., Sheridan, IN 46069</p>
<p>DIAMOND H PLUS Mail Orders & Shows George & Elleen Schamel 6625 Gilardi Rd., Boonsboro, MD 21713 PH: (301) 432-6285</p>	<p>J. & R. COLLECTIBLES Shows, SASE, Mail Order list The Lukasko's P.O. Box 1030, Newark, Ohio 43058-1030 PH: (614) 344-9719</p>	<p>ARMORY ANTIQUES Specializing In Quality Glass & Furniture Heisey And Other Elegant Glass 168 W. Main St., Plain City, OH 43064 (614) 873-4890</p>
<p>ETTELMAN'S DISCONTINUED CHINA & CRYSTAL HEISEY a SPECIALTY P.O. Box 6491-HN Corpus Christi, TX 78411 PH: (512) 888-8391 Include SASE</p>	<p>MOSTLY HEISEY Rhoda Curley 16 Clayton PL, Albany, NY 12209 Shop and Mail Order PH: (518) 482-6272</p>	<p>HEISEY PUBLICATIONS Box 102, Plymouth, Ohio 44865 All Vogel Heisey Books I, II, III, IV And Quarterly Newscasters available</p>
<p>FOREVER HEISEY Jan & Norm Thrän Mail Order, Shows, Appraisal Service 1663 Londondale Pkwy., Newark, OH 43055 PH: (614) 344-5955</p>	<p>GLASS PAPERWEIGHTS Handcrafted by W.E. Porter, former Heisey glassworker. Available for purchase at the Heisey Museum Gift shop. For information send large SASE to 6405 Chippindon Drive, Huber Heights, OH 45424. Wholesale/Retail (513) 233-8570.</p>	<p>WILLEY'S ANTIQUES & MUSEUM Specializing in Heisey 11110 Cannon Rd., Frazeyburg, OH 43822 16 miles east of Newark, OH PH: (614) 828-2557</p>
<p>"OUR PLACE ANTIQUES" & "The Barn" 121 S. Prospect St., Granville, Ohio 43023 Open Daily 12-5 PH: (614) 587-4601</p>	<p>THE MUTED SWAN ANTIQUES 5486 Peachtree Rd., Chamblee, GA 30341 Heart of Chamblee Antique Row Specializing in Heisey & Cambridge Bill & Pat Miller PH: (404) 451-7620</p>	<p>JAMES S. HARRIS ANTIQUES/APPRISALS Box 672 Richmond, KY 40475-0672 PH:(606) 623-9100 Buying and Selling by Mail</p>
<p>GLASS 'N' GLASS Virginia & Odell Johnson 6909 10th Ave. West Bradenton, FL, 34209 (813) 792-0604</p>	<p>SHRADER ANTIQUES Dep. & Elegant Glass, Buffalo Pottery Railroad Dining Car China, Shelley China 2025 Highway 199, Crescent City, CA 95531 PH: (707) 458-3525</p>	<p>TALL OAKS ANTIQUES Glassware-Specializing in Heisey Shows - Mail order 219-864-1704 Mike & Barb Rosenberger 5115 W 78th LN, Schererville, IN 46375</p>



SLEEPING FOX ASH TRAY

SLEEPING FOX ASHTRAY IN LAVENDER ICE

Dedication Piece For The New Museum Addition.

In celebration of the opening of the new museum addition, the *Sleeping Fox Ashtray* is being offered by HCA as a special dedication piece for the occasion. Produced by Dalzell-Viking in the original Heisey mold, these ashtrays will be inscribed with the museum addition dedication date.

Order NOW. The price will be \$15.00 per ashtray. Order as

many as you wish. The quantity will be limited to the number sold by June 11, plus 100. Your order will be processed as soon as we receive the ashtrays. (You will NOT have to wait until the dedication to receive this piece.) After June, 11, the remaining ashtrays will sell for \$20.00 each and will be available on a first come first serve basis. All Ohio orders must add 6% Ohio Sales tax, (90 cents ea.) Make checks payable to HCA, Ashtray, 169 W. Church St., Newark, OH 43055. Phone orders call: (614) 345-2932.

NUMBER OF ASHTRAYS _____ x \$15.00 each _____

ALL OHIO ORDERS MUST PAY 6% SALES TAX _____

ALL MAIL ORDERS MUST ADD \$3.00 PLUS 10% SHIP _____

TOTAL AMOUNT \$ _____

If shipping charges are not added, your order will be prepared for pick up at the museum.

PAYMENT TYPE: CHECK MC VISA

CARD NUMBER _____ EXPIR DATE ____/____

NAME _____ PHONE _____

STREET ADDRESS _____

CITY _____ STATE _____ ZIP _____

BLUE PANTHERS FOR LICKING VALLEY SCHOOL

HCA has agreed to allow Dalzell-Viking to make a limited number of the *Blue Panthers* in their Cobalt using the original Heisey Tiger Paperweight mold. The sale of these *Panthers* will be a fund raising project for Licking Valley. The school logo will be sandblasted on the the bottom of each piece. These *Blue Panthers* will be pre-sold by Licking Valley School and by HCA. The quantity made will be determined by the total number of pre-orders placed. The price per *Blue-Panther* will be \$40.00 (mail orders add \$3.00 & 10% shipping). All Ohio orders must pay 6% sales tax (\$2.40 each). The sale will begin March 19 and continue through June 19, 1993. Send your order to HCA, Panther, 169 W. Church St., Newark, Ohio 43055. Phone orders call:(614) 345-2932.



NUMBER OF BLUE PANTHERS _____ x \$40.00 each _____

ALL OHIO ORDER MUST PAY 6% SALES TAX (\$2.40 EA.) _____

ALL MAIL ORDERS MUST ADD \$3.00 PLUS 10% SHIP _____

TOTAL AMOUNT \$ _____

If shipping charges are not added, your order will be prepared for pick up at the museum.

PAYMENT TYPE: CHECK MC VISA

CARD NUMBER _____ EXPIR. DATE ____/____

NAME _____ PHONE _____

STREET ADDRESS _____

CITY _____ STATE _____ ZIP _____

Don & Jean Parrett
4995 Maple Dale Rd
Jackson, MI 49201

(517) 784-7319
Post & Ins. Extra

#3368 Albemarle 9 oz. goblet, D/O, Sahara stem & Blue flash bowl (4) ea.	\$ 40.00
#1252 Twist cov. mustard	\$ 48.00
#1469 Ridgeleigh round cov. cig. holder	\$ 98.00
#1469 Ridgeleigh 4 oz sq. cologne & stpr.	\$ 75.00
#331 Colonial 9 oz cov. pickle jar	\$ 85.00
#341 Williamsburg 8 oz. squat horseradish & cover	\$ 65.00
#352 Colonial 4 oz covered lavender jar	\$ 55.00
#353 Colonial 1-1/2 oz cov. lavender jar	\$ 65.00
#1506 Whirlpool 5 oz. juice tumbler (5) ea	\$ 14.00
#3416 Barbara Fritchie 3/4oz tall cordial, optic, Cobalt bowl	\$425.00
#1430 Aristocrat 1# candy jar, Cobalt, (no lid)	\$465.00
6" roun-coin optic ball vase, Tangerine	\$595.00
#1469 Ridgeleigh 7" ball vase	\$110.00
Colonial 16 oz. cov. lavender jar, gold dec.	\$125.00
#351 Colonial 12 oz schoppen (8) ea.	\$ 37.50
#351 Colonial 8 oz. schoppen (6) ea.	\$ 25.00
#351 Colonial 5 oz. schoppen (4) ea.	\$ 25.00
#5003 Crystolite 10 oz goblet (6) ea.	\$ 29.00
#451 Crossline Flute 6" round vase	\$ 75.00

Forever Heisey
Norm & Jan Thran
1663 Londondale Pkwy.
Newark, OH 43055

(614) 344-5955
Ship & Ins. Extra
H = Marked

#160 Locket on Chain wine	\$ 95.00
#160 Locket on Chain wine, Ruby w/excellent gold	\$325.00
#1506 Provincial 5 oz ftd. juice, Limelight, H (7) ea.	\$ 60.00
#114 Pluto 1-lite candlestick, Moongleam, pr.	\$ 50.00
#136 Triplex 3-lite candlestick, H, pr.	\$125.00
#150 Banded Flute champagne, H (4 for)	\$ 60.00
#1469 Ridgeleigh sherbet, (8) ea.	\$ 20.00
#1503 Crystolite 7-1/2" coupe plate, (2) ea.	\$ 25.00
#1401 Empress 7" sq. plate w/lotus etch, Sahara, H (4 for)	\$ 40.00
#3362 Charter Oak half gallon pitcher, D/O, Flamingo	\$ 95.00
#5010 Symphone goblet w/Minuet etch, (4) ea.	\$ 35.00
#1488 Kohinoor ashtray, Zircon, H	\$ 70.00
#1404 Old Sandwich 14 oz mug, Sahara, H	\$180.00
#3397 Gascony wine, Cobalt, (2) ea.	\$140.00
#3381 Creole cordial, all Alexandrite	\$395.00
#1485 Saturn salt & pepper, H pr.	\$ 35.00
#1519 Waverly salt & pepper, H, pr.	\$ 30.00
Imperial Clydesdale, Amber	\$250.00
Imperial Filly, head forward	\$225.00
Imperial Waverly trinket box w/lion cover, Amber	\$ 95.00

L & L UNIQUES, LTD
4125 Sperry St., Dallas TX 75214
(214) 821-1688

Lots of Plantation, including 10" tall covered candy. Blown Ridgeleigh teas, champagnes, wines, some with Mariemont cutting. Albemarle Chateau wine & cordial. Heisey Rose tall candy. Dolly Madison Rose, juices & wines. Empress Sahara, D/F jug, 12 oz. tumblers, and 6" 1-lites. King Arthur stems, Moongleam stem and foot. Pillows ice bucket. Queen Anne candelabra pr. with Everglades cutting, A prisms. Punch ladle. And More! We appreciate your response to our ads!

Bay State Heisey Collectors
Present Their Fifteenth Annual



Featuring collectible glass, pottery, china, kitchenware and collectibles from all periods Plus a Heisey Glass Display and books on Heisey and other glass from the National Heisey Museum

J.F.K. Memorial Jr. High School
Lexington Street
Waltham, MA

Exit 27A off Route 128/I-95
Totten Pond Road to Lexington Street
Follow Our Signs

Saturday, April 24

10 a.m. - 5 p.m.

Sunday, April 25

10 a.m. - 4 p.m.

Donation: - \$3.00 With this Ad - \$2.50
Dealer Space Available — Call (508) 922-7177

Sponsored by Bay State Heisey Collectors for the benefit of the National Heisey Museum.

HEISEY CLUB OF CALIFORNIA
Study Club No. 13 chartered June 18, 1974
PRESENTS
AUCTION & POTLUCK
BENEFIT for HCA

DATE: APRIL 25, 1993 - 1:00 to 5:00 P.M.
LOCATION: Home of Carolyn and Dan Felger
19333 Wells Drive
Tarzana, California 91366
Telephone: (818) 705-0854

Donations of Heisey glassware accepted gratefully
Auction lists and bidding instructions available March 15, 1993 with SASE
from: Chuck Fowler, HCC Mail-bids
6323 Seaborn Street
Lakewood, California 90713
Mail bids accepted from HCA members and non-members until April 24th.
Help us surpass our 1992 record of five thousand dollars raised for HCA
R.S.V.P. for non-member attendance if you are going to be in
Southern California and wish to join us for another successful auction.

17th ANNUAL SOUVENIR OSCAR ORDER FORM

The 1993 Souvenir Oscar has been made by Dalzell-Viking in Biscayne Blue and is marked "D" and HCA '93. This attractive clear medium blue color, used previously by HCA for the sparrow and the Victorian girl bell, will complement this year's Oscar. Order now, one Oscar per member please. We have the 1993 Oscars in stock, so orders can be processed in a timely manner. Mail orders will be shipped in the order they are received. Oscars are available for sale to members only, at the museum gift shop. For further information, call the museum at 345-2932

Please read this form carefully and fill it in completely. Calculate \$25.00 per Oscar times the number of Oscars you are ordering. All Ohio orders and pick ups in Ohio must add \$1.50 sales tax per Oscar. Mail orders must include \$3.50 to cover shipping. Make checks payable to HCA. Master Card and Visa accepted. When placing your order, please do not include dues, book orders, etc. Mail this form to: HCA, 93 Oscar, 169 W. Church St., Newark, OH 43055

NUMBER OF OSCARS \$ 25.00 each

OHIO SALES TAX \$ 1.50 each

*All Ohio mail orders and museum pick ups must add tax

SHIP & HNDL. \$ 3.50 each

* If ship & hndl. charges are not added in, please pick up

TOTAL AMOUNT DUE

\$ _____
 \$ _____ *
 \$ _____ *
 \$ _____



NAME (S) _____

ADDRESS _____

CITY _____ STATE _____ ZIP _____

M.C. Visa Expir. Date: Mo Yr. Card

Membership Renewal Notice: Check the date above your name and address on the mailing label. This is your renewal date. If it reads 4-10-93, make sure your dues have been paid in order to receive next month's issue of the Heisey News. Yearly dues are \$18.50 per year, plus \$2.50 for each additional household member.

HEISEY COLLECTORS OF AMERICA, INC.
presents

OUR NEW LOOK
1993 Convention

LOOKING FOR DIAMONDS
1993 Twenty-second Annual Show and Sale

LOOKING BEAUTIFUL
Heisey Glass Display

OSUN-COTC Newark Campus
Country Club Drive, Newark, Ohio

(Wednesday June 16th, Members only Weiner Roast)

Thursday June 17, 5p.m. to 9 p.m.*

*Thursday Preview-registered members \$7.00

Non registered members and general public \$10.00

Friday June 18th **12 Noon to 7 p.m.**
Saturday June 19th **12 Noon to 5 p.m.**
Sunday June 20th **12 Noon to 5 p.m.**

Donation \$2.50 (50 cents off with Ad)

Benefits the National Heisey Glass Museum

POSTMASTER SEND FORM 3579 TO:



HCA
169 W CHURCH ST
NEWARK, OH 43055

SECOND CLASS
DATED MATERIAL 3-25-93