

2025 HEISEY SPRING AUCTIONS *Catalog*

\$5.00



HEISEY HERITAGE ONLINE AUCTION

439 LOTS

April 5, 2025

Online ONLY at:
heiseymuseum.hibid.com

Catalog: Page 5 / Details: Page 2



Roy Eggert, HCA Auction Firm Manager
Auction@HeiseyMuseum.org

HEISEY SPRING BENEFIT AUCTION

900 LOTS

April 11-12, 2025

Online at
heiseymuseum.hibid.com

In-Person at:
GMP Local #244 Union Hall
350 Hudson Ave Newark, Ohio 43055

Catalog: Page 16 / Details: Page 2

HEISEY HERITAGE AUCTION

439 Lots
ONLINE ONLY

ONLINE INFORMATION:

Auctioneer: HiBid Online Auction
Website: heiseymuseum.hibid.com
Preview: March 21
Pre-Bidding: March 29 at 8 am ET
Live-Bidding: April 5 at 12 noon ET

To create your HiBid online account follow the instructions at the top of page 4.

This is a timed auction where a “lot” is available for a set period of time. You may place bids any time before the closing of a particular lot.

Online pre-bids may be placed during the pre-bidding period. Online live bids may be placed on the Live Auction day.

Minimum Bid:

Minimum starting bid per lot is \$5.00.

Shipping:

No in-house shipping is available. All buyers are responsible to make their own pick-up & shipping arrangements, including shipping costs, directly with the shipper. See page 3 for details.

Glass Pick-Up:

Glass pick-up begins at the museum:
169 West Church Street
Newark, Ohio 43055

AFTER 10 am ET Thursday, April 10, 2025*

***Un-claimed Lots:**

Items un-claimed as of **April 30, 2025**, may be assessed a storage fee of \$5.00 per day going forward. Items remaining un-claimed as of **May 31, 2025**, will be considered abandoned, become property of HCA, and any payment will be gratefully accepted as a charitable donation to HCA.

Review General Auction Information on **page 3** and Online Auction Terms & Conditions of Sale on **page 4**.



HEISEY SPRING BENEFIT AUCTION

900 Lots
ONLINE and IN-PERSON

ONLINE INFORMATION:

Auctioneer: HiBid Online Auction
Website: heiseymuseum.hibid.com
Preview: March 28
Pre-Bidding: April 5 at 8 am ET
Live-Bidding: April 11 at 9:30 am ET Lots 1-500
April 12 at 9:30 am ET Lots 501-900

To create your HiBid online account follow the instructions at the top of page 4.

Note: Internet lag times in the video and audio affect the timing of your online bids. To avoid missing out, place your bids well before the lot closes.

IN-PERSON INFORMATION:

Auctioneer: Craig Connelly
Location: GMP Local #244 Union Hall
350 Hudson Avenue
Newark, Ohio 43055
Preview: Both days at 8:30 am ET
Live-Bidding: April 11 at 9:30 am ET Lots 1-500
April 12 at 9:30 am ET Lots 501-900

Minimum Bid:

Minimum starting bid per lot is \$5.00.

Shipping:

No in-house shipping is available. All buyers are responsible to make their own pick-up & shipping arrangements, including shipping costs, directly with the shipper. See page 3 for details.

Glass Pick-Up:

Glass pick-up begins at the museum:
169 West Church Street
Newark, Ohio 43055

AFTER 10 am ET Tuesday, April 15, 2025**

****Unclaimed Lots:**

Items un-claimed as of **April 30, 2025**, may be assessed a storage fee of \$5.00 per day going forward. Items remaining un-claimed as of **May 31, 2025**, will be considered abandoned, become property of HCA, and any payment will be gratefully accepted as a charitable donation to HCA.

Review General Auction Information on **page 3** and the Online & In-Person Auction Terms & Conditions of Sale on **page 4**.

Questions? Email us at: Auction@HeiseyMuseum.org

AUCTIONEERS

In-Person: Craig Connelly
 Online: HiBid Online Auction
heiseymuseum.hibid.com

HCA Auction Firm Manager: Roy Eggert

CODES & ABBREVIATIONS

- | | |
|---------------------------------------|----------------------------|
| ALIG = Arthur Lorch
Imperial Glass | IG = Imperial Glass |
| B = bruise | INCL = including |
| C'BLOCK = candleblock | INDV = individual |
| CIG = cigarette | LB = pound |
| CG = Collector's Guild | LGE = large |
| C'STICK = candlestick | LIG = Lenox Imperial Glass |
| CTR = center | M = Mosser |
| D = Dalzell | MONO = Monogram |
| D.F. = dolphin footed | NI = New Imperial |
| D.O. = diamond optic | N.O.= narrow optic |
| EWR = E. Ward Russell | OZ = ounce |
| F = Fenton | PC = pieces |
| FT = foot | PR = pair |
| FTD = footed | PRT = part |
| F or f = flake | QT = quart |
| GAL = gallon | RND = round |
| H = marked w/ diamond | S.O. = Saturn optic |
| HBI = Heisey by Imperial | SOUV = souvenir |
| HDL = handle | SQ = square |
| I = Imperial | UNK = unknown |
| | W.O. = wide optic |

ABSENTEE BIDDING

Absentee bidding is not available. If bidding assistance is required, please email us at: Auction@HeiseyMuseum.org



PICK-UP & SHIPPING INFORMATION

Items may be claimed at:

The Heisey Glass Museum
 169 West Church Street Newark, Ohio 43055
 HHA Glass: Thursday, April 10 after 10 am ET
 SBA Glass: Tuesday, April 15 after 10 am ET

No in-house shipping is available. All buyers are responsible to make their own PICK-UP & Shipping arrangements, including shipping costs, directly with the shipper.

HCA is aware of the following area shippers: **Express Pack and Ship: (740) 366-1325, Heath Pakmail: (740) 522-2564, Mt. Vernon Pakmail (740) 392-6245 and UPS Store 3910: (614) 939-5195.**

HCA is not responsible for services provided by these vendors but will work with them to make sure your glass is available. The Museum will have copies of your receipt and will release your glass to your preferred shipper. Be sure to advise the Museum of your preferred shipper.

UN-CLAIMED LOTS

Items un-claimed as of **April 30, 2025**, may be assessed a storage fee of \$5.00 per day going forward. Items remaining un-claimed as of **May 31, 2025**, will be considered abandoned, become property of HCA, and any payment will be gratefully accepted as a charitable donation to HCA.

ADDITIONAL GENERAL INFORMATION

Auction proceeds benefit the Heisey Glass Museum, Newark, Ohio. Donated items are indicated by a "D" preceding the lot numbers. HCA receives the total sale value from donated items.

Photos of all auction lots are featured on the HCA auction page at www.HeiseyMuseum.HiBid.com

HCA endeavors to describe all items to the best of our ability; however, due to the age and unique nature of antiques, minor differences in descriptions and conditions may be found and are not the responsibility of HCA.

Auction results will be published in a future issue of the *Heisey News*.

Questions? Please contact us at: Auction@HeiseyMuseum.org



ONLINE AUCTION REGISTRATION INSTRUCTIONS

CREATE YOUR HiBid ACCOUNT

A): Go to the HCA auction page at:
heiseymuseum.hibid.com

B): Click on **LOGIN / NEW BIDDER**:

Existing HiBid user? - Enter Username, Password and log on

New to HiBid? - Click on "REGISTER HERE" then:

- a) Provide the requested information:
e-mail, name, address, phone, etc.
- b) Create your user ID and PASSWORD

REGISTER for the AUCTION:

A): Go to the HCA auction page at:
heiseymuseum.hibid.com

- 1) Click on "ACCEPT" Terms & Conditions
- 2) Submit your Credit Card information
- 3) Click on "SAVE" Account Information
- 4) Click on "RETURN TO REGISTRATION"

ONLINE HiBid AUCTION

TERMS and CONDITIONS of SALE

- 1) All lots sold in numerical cataloged order.
- 2) All major credit cards accepted. A buyer's premium consisting of 8% of the winning bid amount shall be added to the winning bid amount and paid by the buyer. A statement of winnings will be sent after payment is processed.
- 3) HCA endeavors to describe all items to the best of its ability; however, this is not a warranty.
- 4) All items are sold AS IS and WHERE IS. HCA has the right to make any corrections at the time of sale and to provide additional information.
- 5) HCA has the authority to set opening bids and reject any bid raise not in line with established bid increments. Items are sold without reserve, unless advertised otherwise. In the case of a disputed bid, HCA has the authority to settle disputes to the best of its ability and its decision is final.
- 6) Minimum starting bid per lot is **\$5.00**.
- 7) ALL SALES are FINAL and all items must be paid for before glass is picked up. Glass must be claimed by **April 30, 2025**. Items un-claimed by this date may be assessed a storage fee of \$5.00 per day going forward. Items remaining un-claimed as of **May 31, 2025**, will be considered abandoned, becomes property of HCA and any payment will be gratefully accepted as a charitable donation to HCA.
- 8) Buyer/Shipper must have receipt or bidder number in hand to pick up items.
- 9) **HCA (an auction firm) is licensed by the Ohio Department of Agriculture and bonded in favor of the state.**
- 10) Bidding on any item indicates acceptance of these ONLINE Terms and Conditions of Sale.

IN-PERSON LIVE AUCTION

TERMS and CONDITIONS of SALE

- 1) All lots sold in numerical cataloged order.
- 2) All major credit cards accepted. Cash, certified check, personal check, or money order accepted. Cash only payment may be requested by HCA. A buyer's premium consisting of 8% of the winning bid amount shall be added to the winning bid amount and paid by the buyer on all payments except payments made by cash or check
- 3) HCA endeavors to describe all items to the best of its ability; however, this is not a warranty.
- 4) All items are sold AS IS and WHERE IS. HCA has the right to make any corrections at the time of sale and to provide additional information. Inspection is welcomed.
- 5) The Auctioneer/HCA has the authority to set opening bids and reject any raise not in line with established bid increments. Items are sold without reserve, unless advertised otherwise. In the case of a disputed bid, the auctioneer has the authority to settle disputes to the best of his/her ability and his/her decision is final.
- 6) Minimum starting bid per lot is **\$5.00**.
- 7) ALL SALES are FINAL. Resales will be handled at Auctioneer's discretion. All items must be paid for and claimed the day of sale.
- 8) Buyer/Shipper must have paid receipt in hand to pick up items.
- 9) **HCA (an auction firm) and all auctioneers used by HCA are licensed by the Ohio Department of Agriculture and bonded in favor of the state.**
- 10) Bidding on any item indicates acceptance of these IN-PERSON Terms and Conditions of Sale.

2025 HEISEY HERITAGE AUCTION

439 Lots Saturday, April 5th Online Only

Lot	Pattern	Description
1	1540	LARIAT COLOGNE H
2	1504	REGENCY PUFF BOX W/ LID H (1); COLOGNE W/ STOPPER NO DAUBER H (1) (2-PC TOTAL)
3	1252	TWIST COMPORT (1); 411 TUDOR JELLY HI FTD GOLD RIM H (1) (2-PC TOTAL)
4	1170	PLEAT & PANEL COMPORT W/ LID HI FTD H
5	355	QUATOR CREAM & SUGAR HOTEL UNK CUT H (1-SET)
6	1401	EMPRESS COMPORT RND W/ 454 ANTARCTIC ETCH H
7	465	RECESSED PANEL BASKET 8" H (1); 461 BANDED PICKET BASKET 7" H (1) (2-PC TOTAL)
8	1495	FERN CREAM & SUGAR INDV H (1-SET)
9	3404	SPANISH COCKTAIL COBALT BOWL
10	600	SQUARE-HANDLED C'STICK SUN PURPLE H (PR)
11	1231	RIBBED OCTAGON CREAM & SUGAR H (1-SET); CREAM & SUGAR FLAMINGO H (1-SET); CREAM & SUGAR SAHARA H (1-SET); CREAM & SUGAR MOONGLEAM H (1-SET) (8-PC TOTAL)
12	1511	TOUJOURS CREAM & SUGAR INDV H (1-SET)
13	4002	AQUA CALIENTE W/ 463 EQUESTRIAN ETCH (1); W/ 481 LANCASTER ETCH; W/ 460 CLUB DRINKING SCENE ETCH (1) (3-PC TOTAL)
14	1252	TWIST RELISH 2-PRT SAHARA H (1); RELISH 3-PRT 12" SAHARA H (1) (2-PC TOTAL)
15	1403	HALF CIRCLE CREAM & SUGAR H (1-SET)
16	1519	WAVERLY OIL W/ STOPPER 507 ORCHID ETCH
17	1509	QUEEN ANN MARMALADE W/ LID H (1); #7 LADLE (1) (2-PC TOTAL)
18	1511	TOUJOURS CREAM & SUGAR 503 MINUET ETCH H (1-SET)
19	1447	ROCOCO CREAM & SUGAR H (1-SET)
20	367	PRISM BAND DECANTER W/ STOPPER
21	300	PEERLESS DECANTER W/ STOPPER 1-HDL 1 PINT (1); WATER BOTTLE (1) (2-PC TOTAL)
22	1236	EAGLE PLATE 8" MOONGLEAM (1); 1237 SANDWICH STAR PLATE 8" MOONGLEAM (1); 1238 BEEHIVE PLATE 4" (1) (3-PC TOTAL)
23	433	GREEK KEY STRAW JAR NO LID H
24	1386	IRISH SETTER ASHTRAY FLAMINGO (1); 473 NARROW FLUTE W/ RIM SALTED NUT FLAMINGO H (1) (2-PC TOTAL)
25	1252	TWIST CREAM & SUGAR OVAL MOONGLEAM H (1-SET); CREAM & SUGAR OVAL FLAMINGO H (1-SET); CREAM & SUGAR OVAL SAHARA H (1-SET); CREAM & SUGAR OVAL H (1-SET) (8-PC TOTAL)
26	106	INVERTED SAUCER C'STICK UNK CUT (PR); 103 CUPPED SAUCER C'STICK (PR) (4-PC TOTAL)
27	355	QUATOR CREAM & SUGAR FTD FLAMINGO (1-SET)
28	354	WIDE FLAT PANEL STACK SET: CREAM (1); SUGAR (1); BUTTER (1) FLAMINGO H (3-PC SET)
29	469	REVERSE HARTMAN CANDY JAR UNK CUT H
30	1404	OLD SANDWICH OVAL SHERRY BOTTLE H
31	341	PURITAN CANDY JAR W/ LID ½-LB FTD UNK CUT H
32	4036	MARSHALL COCKTAIL SHAKER W/ 118 ROOSTER HEAD STOPPER
33	1404	OLD SANDWICH ASHTRAY COBALT H (1); ASHTRAY SAHARA H (1); ASHTRAY FLAMINGO H (1); ASHTRAY MOONGLEAM H (1); ASHTRAY (2) (6-PC TOTAL)
34	433	GREEK KEY CREAM & SUGAR OVAL HOTEL H (1-SET)
35	394	NARROW FLUTE DOMINO SUGAR MOONGLEAM H (1); DOMINO SUGAR FLAMINGO H (1) (2-PC TOTAL)
36	1200	CUT BLOCK TOOTHPICK RUBY STAIN SOUV "PAN AMERICAN EXPO, GREECE" (1); 1220 PUNTY BAND CUSTARD HANDLELESS RUBY STAIN SOUV "LUIS 1907" H (1) (2-PC TOTAL)
37	116	OAKLEAF C'STICK FROSTED LEAVES FLAMINGO (PR)
38	1280	WINGED SCROLL TOOTHPICK CUSTARD (1); 1255 PINEAPPLE & FAN TOOTHPICK GOOD GOLD (1); 1225 PLAIN BAND TOOTHPICK BEADED TOP (1) (3-PC TOTAL)
39	500	OCTAGON CREAM & SUGAR H (1-SET); CREAM & SUGAR SAHARA H (1-SET); CREAM & SUGAR FLAMINGO H HDL C (1-SET); CREAM & SUGAR MOONGLEAM HDL H (1-SET) (8-PC TOTAL)
40	1469	RIDGELEIGH COASTER SAHARA
41	1020	PHYLLIS CREAM UNFINISHED BOTTOM & SUGAR FLAMINGO H (1-SET)
42	1235	BEADED PANEL & SUNBURST CREAM & SUGAR HOTEL NO LID WORN GOLD (1-SET)
43	1184	YEOMAN CREAM & SUGAR W/ LID W/ 447 EMPRESS ETCH H (1-SET)
44	1404	OLD SANDWICH CREAM & SUGAR SAHARA H (1-SET)
45	407	COARSE RIB ICE TUB H
46	114	PLUTO C'STICK MOONGLEAM (PR); C'STICK FLAMINGO (PR) (4-PC TOTAL)
47	393	NARROW FLUTE CREAM & SUGAR HOTEL W/ LID H (1-SET); CREAM & SUGAR OVAL FTD UNK CUT (1-SET) (4-PC TOTAL)
48	341 ½	PURITAN JUG 1-QT H (1); 393 NARROW FLUTE JUG 1-PINT H (1) (2-PC TOTAL)
49	1483	STANHOPE MAYO NO KNOBS H

Lot	Pattern	Description
50	132	SUNBURST C'STICK (PR)
51	300	PEERLESS MUSTARD W/ LID H
52	1404	OLD SANDWICH BEER MUG 12-OZ H
53	3481	GLENFORD BAR CHECKER OPTIC FLAMINGO
54	1503	CRYSTOLITE ASHTRAY 6" OBLONG H (1); ASHTRAY 4 ½" SQ H (1) (2-PC TOTAL)
55	1201	FANDANGO CREAM & SUGAR HOTEL (1-SET); JELLY RND 1-HDL (1); JELLY TRICORN 1-HDL (1) (4-PC TOTAL)
56	1503	CRYSTOLITE COLOGNE W/ STOPPER NO DAUBER
57	1255	PINEAPPLE & FAN CREAM & SUGAR HOTEL (1-SET)
58	1509	QUEEN ANN SAUCER CANDLEBASE D.F. H (PR)
59	1401	EMPRESS C'STICK FTD 2-HDL H (PR)
60	150	BANDED FLUTE C'STICK SAUCER FTD H (PR); CHAMBER STICK HDL H (PR) (4-PC TOTAL)
61	1469 ¾	RIDGELEIGH SODA 5-OZ H (1); 1469 RIDGELEIGH SALT INDV (1); ASHTRAY 3" RND H (1); SALT & PEPPER (1-SET) (5-PC TOTAL)
62	1506	PROVINCIAL MAYO 3-HDL H (1); CREAM & SUGAR H (1-SET) (3-PC TOTAL)
63	1186	YEOMAN ASHTRAY UNK CUT (1); 1386 IRISH SETTER (1) (2-PC TOTAL)
64	106	INVERTED SAUCER C'STICK MOONGLEAM H MISMATCH COLOR (PR); 126 TROPHY C'STICK MOONGLEAM (1) (3-PC TOTAL)
65	341	PURITAN CREAM & SUGAR OVAL HOTEL H (1-SET); 300 ½ PEERLESS CREAM & SUGAR FTD HOTEL H (1-SET) (2-PC TOTAL)
66	1404	OLD SANDWICH CREAM & SUGAR H (1-SET)
67	1295	BEAD SWAG BUTTER W/ LID WORN GOLD
68	1200	CUT BLOCK SALT IND (1); 1235 BEADED PANEL & SUNBURST SALT IND (1); 1225 PLAIN BAND SALT IND (1); 429 PLAIN PANEL RECESS SALT IND (1) (4-PC TOTAL)
69	1503	CRYSTOLITE SHELL CANDY W/ LID (1); SWAN MASTER NUT (1); SWAN INDV NUT (1); CHERRY JAR W/ LID (1); MAYO H (1); PRESERVE LID ONLY (1); MAYO 2-PRT 2-HDL (1) (7-PC TOTAL)
70	473	NARROW FLUTE W/ RIM CREAM ONLY FOR DICE SUGAR TRAY MOONGLEAM H
71	134	TRIDENT C'STICK (PR); 112 MERCURY C'STICK (PR); 113 MARS C'STICK F (PR); 5 PATRICIAN C'STICK TOY (PR) (8-PC TOTAL)
72	369	HARTMAN BAR 3-OZ FLARED OPTIC H (1); BAR 2-OZ STRAIGHT NO OPTIC H (1); 417 DOUBLE RIB & PANEL BAR H (1); 1425 VICTORIAN BAR H (1); 4052 NATIONAL BAR 467 TALLY HO ETCH (1); 4054 CORONATION BAR 1-OZ (1); 300 ½ PEERLESS BAR FLARED H (1) (7-PC TOTAL)
73	400	COLONIAL SCALLOPED TOP DECANTER INDV
74	1519	WAVERLY SALT & PEPPER TALL (1-SET); 52 SHORT INDIVIDUAL SALT SHAKER MOONGLEAM CRYSTAL TOP (1) (3-PC TOTAL)
75	5038	ROOSTER STEM COCKTAIL
76	1020	PHYLLIS CREAM & SUGAR 723 AZALEA CUT (1-SET)
77	341	OLD WILLIAMSBURG CREAM & SUGAR H (1-SET); 1186 YEOMAN CREAM & SUGAR OVAL HOTEL UNK CUT (1-SET) (4-PC TOTAL)
78	3350	WABASH COCKTAIL MOONGLEAM STEM & FT H (1); 419 SUSSEX COCKTAIL MOONGLEAM BOWL H (1); 1401 EMPRESS SODA 5-OZ FLAMINGO H (1) (3-PC TOTAL)
79	1428	WARWICK C'STICK 2-LITE (PR); 1433 THUMBPRINT & PANEL C'STICK 2-LITE (1-ONLY) (3-PC TOTAL)
80	1559	COLUMBIA C'STICK CRIMPED BASE (PR); 1485 SATURN 1-LITE C'STICK 980 MOONGLO CUT (1-ONLY) (3-PC TOTAL)
81	1229	OCTAGON MAYO D.O. H (1); 1509 QUEEN ANN LEMON DISH W/ LID H (1) (2-PC TOTAL)
82	343 ½	SUNBURST TUMBLER H (1); 411 TUDOR TUMBLER H (1); 300 ½ PEERLESS TUMBLER H (1); 341 ½ PURITAN TUMBLER H (1); 353 MEDIUM FLAT PANEL TUMBLER FLARED H (1); 30 TUMBLER H (1) (6-PC TOTAL)
83	1184	YEOMAN GOBLET (1); TUMBLER H (1); 1519 WAVERLY EPERGNETTE 5" H (1); 1219 SIMPLICITY W/ STAR PLATE 4 ½" H (1) (4-PC TOTAL)
84	3330	HANOVER GOBLET 9001 TREFOIL ETCH H f (1); 5079 PAN AMERICAN COCKTAIL PAPER LABEL H (1); 337 TOURAINE COCKTAIL (2); 1225 PLAIN BAND WINE H (1); 3350 WABASH OYSTER COCKTAIL (1); 6060 COUNTRY CLUB JUICE FTD PAPER LABEL (1) (7-PC TOTAL)
85	433	GREEK KEY CREAM & SUGAR INDV H (1-SET)
86	1403	HALF CIRCLE CREAM & SUGAR SAHARA H (1-SET)
87	407	COARSE RIB CREAM & SUGAR INDV H (1-SET)
88	1404	OLD SANDWICH CREAM & SUGAR FLAMINGO H (1-SET)
89	1	MADONNA (1); 1 MADONNA FROSTED (1) (2-PC TOTAL)
90	1540	LARIAT CHEESE W/ LID FTD (1); JELLY 1-HDL (1); MAYO 980 MOONGLO CUT (1) (3-PC TOTAL)
91	1560	VICTORIAN BELLE BELL
92	1121	OCTAGON SALT INDV H (1); 341 PURITAN SALT INDV (1) (2-PC TOTAL)
93	433 ½	GREEK KEY OIL W/ STOPPER 2-OZ (1); OIL W/ STOPPER 4-OZ (1); OIL 6-OZ WRONG STOPPER (1) (3-PC TOTAL)
94	1	GOOSE WINGS DOWN (1); 2 GOOSE WINGS HALF (1); 3 GOOSE WINGS UP (1) (3-PC SET)
95	411	TUDOR CREAM & SUGAR W/ LID FTD H (1-SET)
96	411	TUDOR MAYO MOONGLEAM H (1); MAYO H (1); #6 LADLE H WORN GOLD (1) (3-PC TOTAL)
97	394	NARROW FLUTE DOMINO SUGAR INDV H

Lot	Pattern	Description
98	112	MERCURY C'STICK 515 HEISEY ROSE ETCH (PR)
99	1519	WAVERLY OIL W/ STOPPER 965 NARCISSUS CUT
100	354	WIDE FLAT PANEL CREAM & SUGAR SAHARA H (1-SET); CREAM & SUGAR FLAMINGO H (1-SET); CREAM & SUGAR UNK CUT H (1-SET) (6-PC TOTAL)
101	1170	PLEAT & PANEL CREAM & SUGAR W/ LID MOONGLEAM H (1-SET)
102	122	ZIG ZAG C'STICK MOONGLEAM H (PR)
103	121	PINWHEEL C'STICK FLAMINGO H (PR)
104	1231	RIBBED OCTAGON C'STICK FLAMINGO H (PR); 1205 RAINDROP C'STICK H (1-ONLY) (3-PC TOTAL)
105	1522	COLT STANDING SUNSHINE YELLOW HBI IG
106	20	WOOD DUCK BUBBLES HBI H
107	1951	CABOCHON BUTTER W/ LID ¼-LB HBI H (1); 1503 CRYSTOLITE SALT & PEPPER SUNSHINE YELLOW HBI (1-SET) (3-PC TOTAL)
108	1540	LARIAT NUT (1); SALAD BOWL 11" (1); FLORAL BOWL 11" CRIMPED (1) (3-PC TOTAL)
109	10	MUDDLER (3)
110	417	DOUBLE RIB & PANEL BASKET UNK ETCH MOONGLEAM H
111	500	OCTAGON BASKET MOONGLEAM H (1); BASKET FLAMINGO H (1) (2-PC TOTAL)
112	400	COLONIAL SCALLOPED TOP VASE 13" H
113	3350	WABASH TANKARD 439 PIED PIPER ETCH
114	1404	OLD SANDWICH GOBLET (5)
115	1519	WAVERLY PLATE 8" 507 ORCHID ETCH (4); COMPORT DEEP 6" 507 ORCHID ETCH (1); FLORAL BOWL 12" FLARED 507 ORCHID ETCH (1) (6-PC TOTAL)
116	5025	TYROLEAN GOBLET 507 ORCHID ETCH (7)
117	5025	TYROLEAN GOBLET LUNCHEON 507 ORCHID ETCH (3); COCKTAIL 507 ORCHID ETCH (3) (6-PC TOTAL)
118	5025	TYROLEAN CHAMPAGNE 507 ORCHID ETCH (7)
119	5022	GRACEFUL ICE TEA FTD 507 ORCHID ETCH (3)
120	1184	YEOMAN PLATE 6" D.O. HAWTHORNE (4)
121	1503	CRYSTOLITE CIG BOX W/ LID 4" (1); CHEESE PLATE H (1); BONBON H (1); PLATE 9" OVAL H (1); FLORAL BOWL 12" (1) (5-PC TOTAL)
122	1533	WAMPUM TORTE PLATE 14" (2); FLORAL BOWL 12" CRIMPED (1) (3-PC TOTAL)
123	1508	KREIMER CARD CASE PAPER LABEL
124	350	PINWHEEL & FAN NAPPY 8" H (1); NAPPY 4" H (1) (2-PC TOTAL)
125	160	LOCKET ON CHAIN SPOONER
126	1483	STANHOPE CREAM & SUGAR BLACK KNOBS H (1-SET)
127	1001	CASWELL SUGAR SIFTER GLASS TOP SILVER OVERLAY MOONGLEAM FT
128	353	MEDIUM FLAT PANEL VASE 8" H (1); 1255 PINEAPPLE & FAN VASE 6" (1) (2-PC TOTAL)
129	1590	ZODIAC CREAM & SUGAR (1-SET)
130	1401	EMPRESS GRAPEFRUIT H FLAMINGO (1); NAPPY 4" FLAMINGO H (1) (2-PC TOTAL)
131	1401	EMPRESS JELLY 2-HDL MOONGLEAM H (1); NAPPY 4" MOONGLEAM H (1); NUT MOONGLEAM (1) (3-PC TOTAL)
132	341 ½	PURITAN JUG 3-PINT H (1); JUG ½-GAL H HDL C (1); JUG 1-QT H (1) (3-PC TOTAL)
133	1567	PLANTATION JUG ICE-LIP
134	1252	TWIST ICE TUB W/ HDL MOONGLEAM H
135	500	OCTAGON ICE TUB W/ HDL FLAMINGO H
136	407	COARSE RIB JUG 1-QT ICE-LIP H
137	341	PURITAN COMPORT 9" CRIMPED H
138	379	URN NAPPY 7" H
139	4054	CORONATION TANKARD 13" TALL RATTAN WRAPPED HDL H
140	1229	OCTAGON HORS D'OEUVRES FLAMINGO (1) HORS D'OEUVRES 781 ST. ANNE CUT (1) (2-PC TOTAL)
141	1567	PLANTATION BUTTER W/ LID RND H (1); CREAM & SUGAR (1-SET); PLATE 8 ½" (2); JUICE FTD (3) (8-PC TOTAL)
142	1	GEORGIAN C'STICK 9" (PR)
143	22	WINDSOR C'STICK 8" (PR)
144	1404	OLD SANDWICH C'STICK (PR)
145	429	PLAIN PANEL RECESS TUMBLER UNK GRAVIC-STYLE CUT H (1); 136 SIX-FLUTE COLONIAL TUMBLER PLAIN BOTTOM H (1); 400 COLONIAL SCALLOPED TOP TUMBLER H (1); 106 TUMBLER H (1); 154 TUMBLER H (1); 353 MEDIUM FLAT PANEL TUMBLER H (1); 602 MARSA TUMBLER UNFINISHED BOTTOM H (1) (7-PC TOTAL)
146	1295	BEAD SWAG TUMBLER WORN GOLD (1); TUMBLER HDL SOUV "N. WHITE" RUBY STAIN (1); 8047 CANE & BAR TANKARD ½-PINT SOUV "PETERSON PHARMACY" FLORAL & GOLD CUSTARD H (1); 1280 WINGED SCROLL TUMBLER GOLD EMERALD (1) (4-PC TOTAL)
147	1401	EMPRESS TUMBLER FLAMINGO H RIM f (1); TUMBLER CUPPED H (1); 1417 ARCH TUMBLER (1); TUMBLER FLAMINGO BASE F (1); 1404 OLD SANDWICH TUMBLER PAPER LABEL H (1); TUMBLER FLAMINGO H (1) 2930 PLAIN & FANCY TUMBLER 413 RENAISSANCE ETCH (1) (7-PC TOTAL)
148	1485	SATURN VIOLET VASE H SUN PURPLE (1); 4085 SATURN BALL VASE 4" RIM f (1) (2-PC TOTAL)

Lot	Pattern	Description
149	3333	OLD GLORY COCKTAIL W.O. UNK CUT H (1); 3357 KING ARTHUR WINE D.O. MOONGLEAM STEM & FT (1); 3366 TROJAN COCKTAIL D.O. FLAMINGO H (1); 3368 ALBEMARLE COCKTAIL D.O. FLAMINGO H (1); 3360 PENN CHARTER COCKTAIL CHECKER OPTIC HAWTHORNE H (1) (5-PC TOTAL)
150	3390	CARCASSONNE WINE W.O. SAHARA (1); 3394 SAXONY WINE W.O. SAHARA (1); OYSTER COCKTAIL W.O. SAHARA (1); WINE W.O. (1) (4-PC TOTAL)
151	3481	GLENFORD COCKTAIL MOONGLEAM FT (1); COCKTAIL FLAMINGO (1); BAR MOONGLEAM FT (1) (3-PC TOTAL)
152	3357	KING ARTHUR PARFAIT D.O. FLAMINGO H (1); 5003 CRYSTOLITE TUMBLER (1); 5025 TYROLEAN OYSTER COCKTAIL 507 ORCHID ETCH (1); 1405 IPSWICH OYSTER COCKTAIL H (1) (4-PC TOTAL)
153	1489	PURITAN C'BLOCK CORNER F (PR); BITTERS BOTTLE W/ TUBE (1) (3-PC TOTAL)
154	1472	PARALLEL QUARTER FLORAL BOWL 8" H (1); C'STICK 1-LITE (PR) (3-PC TOTAL)
155	1519	WAVERLY COMPORT OVAL 507 ORCHID ETCH H (1); 1401 EMPRESS COMPORT OVAL (1) (2-PC TOTAL)
156	352	FLAT PANEL FRENCH DRESSING (1); 1425 VICTORIAN FRENCH DRESSING (1) (2-PC TOTAL)
157	150	BANDED FLUTE MOLASSES 7-OZ (1); SUGAR W/ LID TABLE H (1); BUTTER W/ LID H (1) (3-PC TOTAL)
158	429	PLAIN PANEL RECESS EGG CUP H (1); 343 SUNBURST EGG CUP H (1); 1235 BEADED PANEL & SUNBURST WINE (6) (8-PC TOTAL)
159	4	COASTER H (1); #5 COASTER H (3); 1590 ZODIAC COASTER H (1); 1540 LARIAT COASTER (1); 1469 RIDGELEIGH COASTER (1); COCKTAIL REST ONLY FOR ROLY POLY H (1) (8-PC TOTAL)
160	1401	EMPRESS COMPORT RND SAHARA (1); COMPOTIER D.F. H (1) (2-PC TOTAL)
161	1170	PLEAT & PANEL CREAM & SUGAR W/ LID FLAMINGO H (1-SET); COMPOTIER W/ LID HI FT FLAMINGO H (1) (3-PC TOTAL)
162	1252	TWIST MAYO FLAMINGO (1); COMPORT FLAMINGO (1); 1485 SATURN COMPORT H (1) (3-PC TOTAL)
163	1401	EMPRESS MAYO D.F. FLAMINGO H (1); #6 LADLE FLAMINGO H (1) (2-PC TOTAL)
164	1280	WINGED SCROLL BUTTER W/ LID GOLD DECOR (1); CREAM GOLD DECOR (1); SPOONER GOLD DECOR (1) (3-PC TOTAL)
165	150	BANDED FLUTE TRAY 13" H (1); JUG 3-PINT H (1); TUMBLER H (1) (3-PC TOTAL)
166	1201	FANDANGO MUSTARD W/ LID GOLD DECOR
167	1201	FANDANGO ROSE BOWL 4"
168	353	MEDIUM FLAT PANEL NUT SAHARA (1); NUT MOONGLEAM (1); NUT HAWTHORNE H (1); 433 GREEK KEY NUT H (1); 473 NARROW FLUTE W/ RIM NUT H (1); 394 NARROW FLUTE SALTED NUT H (1) (6-PC TOTAL)
169	1205	FANCY LOOP BUTTER LID ONLY GOLD DECOR (1); 1255 PINEAPPLE & FAN MOLASSES UNSECURED METAL TOP (1); 1205 FANCY LOOP CREAM INDV GOLD DECOR EMERALD (1); 160 LOCKET ON CHAIN SUGAR NO LID (1); 300 PEERLESS BITTERS BOTTLE NO TUBE (1) (5-PC TOTAL)
170	335	PRINCE OF WALES PLUMES JELLY FTD H (1); 305 PUNTY & DIAMOND POINT JELLY FTD (1); 325 PILLOWS JELLY FTD CRIMPED H (1); 1255 PINEAPPLE & FAN JELLY FTD (1); 343 SUNBURST JELLY FTD H (1) (5-PC TOTAL)
171	315	PANELED CANE JELLY FTD FLARED H (1); BUTTER W/ LID WORN GOLD (1) (2-PC TOTAL)
172	1567	PLANTATION MAYO 2-PRT H (1); MARMALADE W/ LID H (1); EPERGNE C'STICK H (1); #12 PLANTATION LADLE H (1); 1951 CABOCHON VASE H (1) (5-PC TOTAL)
173	394	NARROW FLUTE MUSTARD W/ LID H (1); #2 SPOON H (1); 393 NARROW FLUTE COMBINATION RELISH W/ LID H SUN PURPLE (1); 407 COARSE RIB MUSTARD W/ LID H (1) (4-PC TOTAL)
174	339	CONTINENTAL BUTTER W/ LID H (1); JELLY FTD FLARED H (1); JELLY 1-HDL H (1) (3-PC TOTAL)
175	451	CROSS-LINED FLUTE JELLY FTD (1); 433 GREEK KEY JELLY FTD H (1); 407 COARSE RIB JELLY FTD H (1) (3-PC TOTAL)
176	473	NARROW FLUTE W/ RIM JELLY FTD (1); FRENCH DRESSING (1) (2-PC TOTAL)
177	353	MEDIUM FLAT PANEL BUTTER W/ LID H
178	341 ½	PURITAN BUTTER W/ LID H (1); 300 PEERLESS BUTTER W/ LID WORN GOLD H (1) (2-PC TOTAL)
179	488	HEXAGON STEM COLOGNE 2-OZ W/ #61 STOPPER H (1); 341 PURITAN PICKLE JAR H (1); MARMALADE LGE H (1); 352 FLAT PANEL LAVENDER JAR 3-OZ H (1); LAVENDER JAR 2 ¼-OZ NO LID H (1); 354 WIDE FLAT PANEL COLOGNE STOPPER ONLY WHEELING ENAMEL DECOR BASE B (1); 500 LAVENDER JAR 2-OZ H (1) (7-PC TOTAL)
180	356	WHITE OWL ASHTRAY/MATCH STAND H
181	142	CASCADE C'STICK 3-LITE SAHARA (1-ONLY)
182	1541	ATHENA CREAM & SUGAR (1-SET); TRAY (1) (3-PC TOTAL)
183	1509	QUEEN ANN CREAM & SUGAR D.F. 845 FONTAINE CUT (1-SET)
184	411	TUDOR PUNCH CUP H (1); 1401 EMPRESS PUNCH CUP MOONGLEAM H (1); PUNCH CUP SAHARA (1); PUNCH CUP H (1); 1401 ½ EMPRESS PUNCH CUP H (1); 1102 CRAGG PUNCH CUP H (1); 1425 VICTORIAN PUNCH CUP H (1); 1101 STITCH PUNCH CUP D.O. H (1); PUNCH CUP H (1); 339 CONTINENTAL PUNCH CUP H (1); 1235 BEADED PANEL & SUNBURST PUNCH CUP (1); 1506 PROVINCIAL PUNCH CUP H (1); 407 COARSE RIB PUNCH CUP H (1); 1540 LARIAT PUNCH CUP H (1); 433 GREEK KEY PUNCH CUP FLAMINGO H (1); PUNCH CUP STAR BOTTOM H (1); 1469 RIDGELEIGH COFFEE CUP H (1); 1567 PLANTATION COFFEE CUP (1) (18-PC TOTAL)
185	21	WOOD DUCKLING FLOATING (1); 22 WOOD DUCKLING STANDING (1); 3 BUNNY HEAD UP (1) (3-PC TOTAL)
186	201	WINDSOR C'STICK ELECTRIFIED W/ FABRIC SHADE
187	1243	STEPPED OCTAGON PLATE 7" H (1); 1401 EMPRESS LEMON DISH LID ONLY UNK CUT SAHARA (1); LEMON DISH LID ONLY FLAMINGO (1); 1187 YEOMAN PICKLE/OLIVE FLAMINGO (1); 1447 ROCOCO MINT SAHARA H (1); 150 POINTED OVAL IN DIAMOND POINT CREAM EMERALD (1); 393 NARROW FLUTE LEMON DISH LID ONLY 5" (1); LEMON DISH 4 ½" NO LID H (1); 300 PEERLESS SHERBET H (1) (9-PC TOTAL)
188	1404	OLD SANDWICH CREAM 18-OZ H

Lot	Pattern	Description
189	11	MALLARD WINGS HALF (1); 1 RINGNECK PHEASANT (1); 2 ELEPHANT MEDIUM H (1) (3-PC TOTAL)
190	1506	PROVINCIAL C'STICK 2-LITE H (PR)
191	1506	PROVINCIAL C'STICK 3-LITE ORIGINAL DESIGN (PR)
192	113	MARS C'STICK FLAMINGO (PR)
193	23	SHORT PANEL SALT & PEPPER H (1-SET); 29 SHORT DOUBLE PANEL SALT ONLY H (1); 354 WIDE FLAT PANEL OIL 4-OZ UNK CUT H (1); 353 MEDIUM FLAT PANEL OIL 4-OZ W/ #8 STOPPER (1); 393 NARROW FLUTE OIL 2-OZ W/ #10 STOPPER (1) (6-PC TOTAL)
D 194	352	FLAT PANEL CRUSHED FRUIT 2-QT H
D 195	1413	CATHEDRAL VASE FLARED
D 196	300	PEERLESS CAKE SALVER 10" H
D 197	110	SANDWICH DOLPHIN C'STICK MADE INTO LAMP MOONGLEAM UNK IDEAL CO. CUT H
D 198	1252	TWIST FRENCH DRESSING SAHARA
D 199	337	TOURAIN GOBLET N.O. AMBER H
D 200	1567	PLANTATION C'STICK 2-LITE (PR)
D 201	1401	EMPRESS MAYO SAHARA (1); #6 LADLE SAHARA H (1) (2-PC TOTAL)
D 202	480	DAISY & LEAVES BASKET H
D 203	461	BANDED PICKET BASKET FLAMINGO H
204	1428	WARWICK C'STICK 2-LITE SAHARA H (PR)
205	1250	GROOVE & SLASH JUG
206	351	PRISCILLA JUG 3-PINT H
207	1401	EMPRESS NUT D.F. MOONGLEAM H (2); NUT D.F. FLAMINGO H (2); NUT D.F. SAHARA H (2); (6-PC TOTAL)
208	1428	WARWICK C'STICK 1-LITE SAHARA H (PR)
209	5038	ROOSTER STEM COCKTAIL RIM R (4)
210	2052	GREAT SCOTT BAR 2 ½-OZ IN ORIGINAL WRAPPING (4)
211	1401	EMPRESS PLATE 10 ½" RND SAHARA H (5)
212	1401	EMPRESS PLATE 12" RND FLAMINGO H LIGHT WEAR (8)
213	393	NARROW FLUTE JUG 3-PINT STUCK HDL UNK CUT H (1); JUG 3-PINT STUCK HDL H (1) (2-PC TOTAL)
214	21	ARISTOCRAT C'STICK MADE INTO SHOE DISPLAY STAND
215	17	FLORAL BLOCK FOR 133 SWAN-HANDLED FLORAL BOWL H
216	1469	RIDGELEIGH C'STICK 1-LITE 2" (PR); CANDLEVASE 6" FLARED (1); PRESERVE H (1); NUT H (7) (11-PC TOTAL)
217	4164	GALLAGHER JUG UNK CUT (1); 4163 WHALEY TANKARD 54-OZ (1) (2-PC TOTAL)
218	1522	COLT STANDING (1); 1527 COLT KICKING (1); 1529 COLT BALKING (1) (3-PC TOTAL)
219	1280	WINGED SCROLL TABLE SET: BUTTER W/ LID (1), CREAM & SUGAR (1-SET), SPOONER (1); #38 GOLD DECOR CUSTARD (4-PC SET)
220	1541	ATHENA FLORAL BOWL 12" (1); FLORAL BOWL CRIMPED 11 ½" (1) (2-PC TOTAL)
221	465	RECESSED PANEL CANDY JAR W/ LID 1-LB BLUE ENAMEL SILVER DECOR & UNK CUT H (1); CANDY JAR W/ LID 1-LB GOLD DECOR H (1) (2-PC TOTAL)
222	5077	LEGIONNAIRE COCKTAIL 1025 ARCADIA CUT H (7)
223	134	TRIDENT C'STICK 2-LITE 507 ORCHID ETCH (PR); 1519 WAVERLY FLORAL BOWL CRIMPED 507 ORCHID ETCH (1); SANDWICH PLATE 14" 507 ORCHID ETCH (1); SANDWICH PLATE 14" (1) (5-PC TOTAL)
224	341	PURITAN TANKARD 1-QT H (1); TANKARD 3-PINT H (1) (2-PC TOTAL)
225	1186	YEOMAN CUP D.O. FLAMINGO (5); SAUCER D.O. FLAMINGO H (4) (9-PC TOTAL)
226	1235	BEADED PANEL & SUNBURST WINE (4)
227	1428	WARWICK VASE 7" H (2); VASE 5" H (2); CIG HOLDER H (5) (9-PC TOTAL)
228	1184	YEOMAN CANDY DISH 8 ½" BOWTIE UNK CUT (1); BONBON BOWTIE FLAMINGO (1); NUT BOWTIE MOONGLEAM (2) (4-PC TOTAL)
229	393	NARROW FLUTE JUG ½-GAL HOTEL H (1); JUG 1-QT HOTEL H (1); JUG 12-OZ H (1) (3-PC TOTAL)
230	343	SUNBURST WATER BOTTLE (1); NAPPY 5 ½" SHALLOW (4) (5-PC TOTAL)
231	1506	PROVINCIAL PUNCH BOWL H (1); PUNCH CUP H (12); LADLE (1) (14-PC TOTAL)
232	473	NARROW FLUTE W/ RIM JUG 3-PINT H
233	305	PUNTY & DIAMOND POINT CLARET JUG NO FITTING
234	341	PURITAN TANKARD 3-PINT MONO "AS" SILVER DECOR H (1); 351 PRISCILLA JUG 3-PINT H (1) (2-PC TOTAL)
235	1401	EMPRESS RELISH 3-PRT H (1); 1466 STAR RELISH 5-PRT (1) (2-PC TOTAL)
236	1280	WINGED SCROLL TANKARD #38 WORN GOLD DECOR CUSTARD (1); TUMBLER #38 WORN GOLD DECOR CUSTARD (1) (2-PC TOTAL)
237	1425	VICTORIAN JUG H
238	1425	VICTORIAN ROSE BOWL H
239	3380	OLD DOMINION SODA 8-OZ D.O. SAHARA (2); SODA 12-OZ D.O. SAHARA (1); 3390 CARCASSONNE SHERBET SAHARA (1); 1469 RIDGELEIGH COASTER SAHARA (1) (5-PC TOTAL)
240	411	TUDOR JUG 3-PINT H (1); GRAPEFRUIT HAWTHORNE H (1) (2-PC TOTAL)
241	5	PATRICIAN C'STICK 9" H (PR); C'STICK 7" IRIDIZED BLUE & GOLD DECOR H (PR) (4-PC TOTAL)
242	451	CROSS-LINED FLUTE JUG 3-PINT H (1); 4157 STEELE JUG 3-PINT UNK CUT (1) (2-PC TOTAL)

Lot	Pattern	Description
243	339	CONTINENTAL WATER BOTTLE (1); 351 PRISCILLA DECANTER 1-PINT WRONG STOPPER (1) (2-PC TOTAL)
244	1567	PLANTATION JUG ICE LIP H
245	1	GEORGIAN C'STICK UNK CUT (PR)
246	1255	PINEAPPLE & FAN VASE 6" WORN GOLD EMERALD (2)
247	341 ½	PURITAN JUG 3-PINT H (1); JUG 1-QT H (1); JUG 1-PINT H (2) (4-PC TOTAL)
248	1183	YEOMAN CAKE SALVER 12" GREEN & GOLD ENAMEL DECOR H
249	1229	OCTAGON JELLY 2-HDL D.O. FLAMINGO (1); JELLY 2-HDL FLAMINGO (1); CHEESE PLATE D.O. FLAMINGO (1); 1184 YEOMAN GOBLET 8-OZ D.O. FLAMINGO H (1); 3380 OLD DOMINION CHAMPAGNE SHORT STEM D.O. FLAMINGO H (1) (5-PC TOTAL)
250	354	WIDE FLAT PANEL CREAM STACK (2); SUGAR STACK (2); 353 MEDIUM FLAT PANEL SYRUP 7-OZ FTD H (1) (5-PC TOTAL)
251	1201	FANDANGO CREAM & SUGAR HOTEL (1-SET); 360 CORBY CREAM & SUGAR H (1-SET) (4-PC TOTAL)
252	5072	ROSE STEM GOBLET 515 HEISEY ROSE ETCH PAPER LABEL (1); 3408 JAMESTOWN GOBLET 941 BARCELONA CUT H (1); 3368 ALBEMARLE COCKTAIL D.O. (1); 3333 OLD GLORY GOBLET 413 RENAISSANCE ETCH H (1); 3350 WABASH TUMBLER FTD W.O. 440 FRONTENAC ETCH (1) (5-PC TOTAL)
253	3350	WABASH CHAMPAGNE 439 PIED PIPER ETCH H (2); SHERBET 439 PIED PIPER ETCH (2) (4-PC TOTAL)
254	112	MERCURY C'STICK (2-PR)
255	118	MISS MUFFET C'STICK H (3); 116 OAK LEAF C'STICK FROSTED LEAF FLAMINGO CUP (1); 1472 PARALLEL QUARTER C'STICK (PR); 7000 SUNFLOWER C'STICK (1-ONLY) (7-PC TOTAL)
256	1503	CRYSTOLITE FLORAL BOWL OVAL H (1); SUGAR H (1); COASTER (1); PLATE 7" 2-HDL H (1); CHEESE PLATE OVAL 2-HDL H (1); PLATE 7" (1) (6-PC TOTAL)
257	1540	LARIAT CANDY BOX W/ LID 1-LB UNK CUT H (1); VASE 7" RND CRIMPED (1) (2-PC TOTAL)
258	517	DANIEL JUG 9001 TREFOIL ETCH (1); 197 DANIEL TUMBLER UNK CUT H (1); TUMBLER H (1) (3-PC TOTAL)
259	458	PICKET BASKET H (1); 462 PLAIN HEXAGON BASKET UNK CUT H (1) (2-PC TOTAL)
260	480	DAISY & LEAVES BASKET OVER CUT H
261	1519	WAVERLY CREAM & SUGAR 515 HEISEY ROSE ETCH H (1-SET); CELERY 515 HEISEY ROSE ETCH H (1) (3-PC TOTAL)
262	1503	CRYSTOLITE PLATE 8" PLAIN BOTTOM (4); CHOCOLATE FTD H (1); THOUSAND ISLAND DRESSING CRIMPED H (1); THOUSAND ISLAND DRESSING H (1); PICKLE OVAL H (1); LEAF PICKLE 7" H (1) (9-PC TOTAL)
263	427	DAISY & LEAVES NAPPY 9" SHALLOW H
264	350	PINWHEEL & FAN NAPPY H (2); 393 ½ NARROW FLUTE NAPPY 8" H (1); 341 PURITAN NAPPY 8" SHALLOW H (1); NAPPY 8" H (1) (5-PC TOTAL)
265	352	FLAT PANEL CRUSHED FRUIT W/ LID 2-QT H
266	1503	CRYSTOLITE FLORAL BOWL FLARED H (1); C'STICK 3-LITE (1-ONLY) (2-PC TOTAL)
267	480	DAISY & LEAVES BASKET OVER CUT H
268	461	BANDED PICKET BASKET H (1); 465 RECESSED PANEL BASKET 8" H (1) (2-PC TOTAL)
269	1540	LARIAT RELISH 3-PRT RND H (1); BASKET 8" (1); VASE 7" FTD CRIMPED PAPER LABEL (1); CANDY BOX W/ LID 1-LB UNK CUT (1) (4-PC TOTAL)
270	1522	COLT STANDING H (1); 3 GOOSE WINGS UP (1); 1557 CHANTICLEER VASE HBI (1) (3-PC TOTAL)
271	341	OLD WILLIAMSBURG TORTE PLATE 13" (1); 341 PURITAN COMPORT 9" H (1); JELLY 5" FTD H (1); JELLY LO FTD H (1); NAPPY 5 ½" H (4); JELLY 1-HDL H (1); 351 PRISCILLA SUGAR HOTEL RND UNK CUT H (1) (10-PC TOTAL)
272	5067	PLANTATION GOBLET 516 PLANTATION IVY ETCH (12)
273	5067	PLANTATION JUICE FTD 516 PLANTATION IVY ETCH (10)
274	5067	PLANTATION SHERBET 516 PLANTATION IVY ETCH (9)
275	1229	OCTAGON NUT FLAMINGO H (2); NUT D.O. FLAMINGO H (1); 1252 TWIST NUT FLAMINGO H (1); 1252 TWIST CHEESE FLAMINGO H (1) (5-PC TOTAL)
276	150	BANDED FLUTE PUNCH BOWL H (1); BASE H (2) (3-PC TOTAL)
277	433	GREEK KEY PUNCH BOWL BASE ONLY FLAMINGO H (1); PUNCH CUP FLAMINGO H (24) (25-PC TOTAL)
278	1506	PROVINCIAL PUNCH BOWL H (1); UNDERPLATE (1); PUNCH CUP H (20) (22-PC TOTAL)
279	1519	WAVERLY FLORAL BOWL 507 ORCHID ETCH (1); GARDENIA BOWL 9" 507 ORCHID ETCH (1) (2-PC TOTAL)
280	1519	WAVERLY CAKE SALVER WEAR
281	411	TUDOR CHEESE PLATE H (1); MINT H (1); BONBON H (1) (3-PC TOTAL)
282	1401	EMPRESS FLORAL BOWL D.F. UNK CUT
283	1428	WARWICK FLORAL BOWL H (1); C'STICK 2-LITE BASE ROUGHNESS (1); CIG HOLDER (1) (3-PC TOTAL)
284	1506	PROVINCIAL TORTE PLATE H (1); SODA FTD (1) (2-PC TOTAL)
285	5003	CRYSTOLITE PITCHER ICE LIP (1); 1503 FLORAL BOWL 12" (1); CELERY H (1); LEAF PICKLE SILVER DECOR H (1) (4-PC TOTAL)
286	350	PINWHEEL & FAN JUG H (1); TUMBLER H (3); PUNCH CUP H (1) (5-PC TOTAL)
287	197	DANIEL TUMBLER ONLY FOR TUMBLE UP SET H (1); 1183 REVERE WAFER TRAY 4 ½" X 7 ¾" H CORNER F (1); 398 HOPEWELL NAPPY 5" H (2); 1219 SIMPLICITY W/ STAR PLATE 5" H (1); 355 QUATOR SUGAR INDV H (1); 353 MEDIUM FLAT PANEL SUGAR OVAL HOTEL UNK CUT H (1); 1184 YEOMAN CRACKER TRAY 9" H (1); 485 HEXAGON STEM COLOGNE 1-OZ #66 STOPPER DAUBER X H (1) (9-PC TOTAL)
288	353	MEDIUM FLAT PANEL COMPORT 4 ½" LO FTD H (2); COMPORT 6" H (1); 341 PURITAN SUGAR OVAL HOTEL H (1); 351 PRISCILLA TOOTHPICK H (1) (5-PC TOTAL)

Lot	Pattern	Description
289	1401	EMPRESS PLATE 10 ½" RND H (9)
290	1401	EMPRESS FLORAL BOWL D.F. UNK CUT (1); 1519 WAVERLY FLORAL BOWL SEAHORSE FTD H (1) (2-PC TOTAL)
291	1	GOOSE WINGS DOWN (1); 2 GOOSE WINGS HALF (1); 3 GOOSE WINGS UP H (1) (3-PC SET)
292	469	REVERSE HARTMAN CANDY JAR W/ LID IRIDIZED H
293	3390	CARCASSONNE ICE TEA FTD ALEXANDRITE BOWL RIM ROUGH
294	1184	YEOMAN RELISH 13" 3-PRT MOONGLEAM (2); 1253 TWIST MINT TRICORN NO LID MOONGLEAM H (1) (3-PC TOTAL)
295	8	JUG COASTER 6" H
296	1405	IPSWICH CANDLEVASE INSERT ONLY SAHARA H (1-ONLY)
297	1511	TOUJOURS APPLE MARMALADE H
298	2	OLD WILLIAMSBURG C'STICK 9" (PR)
299	100	CENTENNIAL C'STICK 6" MARIGOLD STAIN UNK CUT WORN GOLD H (PR)
300	135	EMPRESS FLORAL BOWL SAHARA H
301	1404	OLD SANDWICH ASHTRAY H (10) IN METAL STAND; ASHTRAY SAHARA H (6) (16-PC TOTAL)
302	1252	TWIST FRENCH DRESSING (2)
303	352	FLAT PANEL FRENCH DRESSING FLAMINGO H ORIGINAL HEISEY FLAMINGO STICKER
304	1252 ½	TWIST MAYO MARIGOLD
305	1235	BEADED PANEL & SUNBURST COMPORT 7 ½" LOW
306	1509	QUEEN ANN SAUCE BOWL 7" D.F. 503 MINUET ETCH
307	5074	SEAHORSE STEM COCKTAIL H
308	3390	CARCASSONNE GOBLET LO FTD FLAMINGO (3); ICE TEA FTD FLAMINGO (1) (4-PC TOTAL)
309	3350	WABASH WINE MOONGLEAM STEM & FT GOLD RIM H (4)
310	1425	VICTORIAN VASE 4" H (1); OIL W/ STOPPER H (1); FRENCH DRESSING WRONG STOPPER (1); BAR H (2); SODA 5-OZ H (2); COCKTAIL (2); CHAMPAGNE (1) (10-PC TOTAL)
311	1201	LAVERNE FLORAL BOWL FLAMINGO H
312	465	RECESSED PANEL CANDY JAR W/ LID 1-LB UNK CUT SILVER FINIAL H
313	343	SUNBURST WATER BOTTLE (1); 300 ½ PEERLESS WATER BOTTLE (1) (2-PC TOTAL)
314	357	DUCK ASHTRAY FLAMINGO H BOTTOM P'S
315	10	MALLARD WINGS DOWN PAPER LABEL (H) (1); 11 MALLARD WINGS HALF H (1); 12 MALLARD WING UP H (1) (3-PC TOTAL)
316	1565	LEAF JELLY DAWN (2)
317	1184	YEOMAN BOUILLON MOONGLEAM H (1); 1253 TWIST MINT TRICORN NO LID MOONGLEAM H (1); 1229 OCTAGON BONBON MOONGLEAM (1) (3-PC TOTAL)
318	1252	TWIST FLORAL BOWL 12" OVAL SAHARA
319	1401	EMPRESS MAYO D.F. FLAMINGO H (1); CELERY 13" FLAMINGO (1) (2-PC TOTAL)
320	1401	EMPRESS SAUCE 7" D.F. SAHARA H (1); PICKLE/OLIVE 448 OLD COLONY ETCH SAHARA (1) (2-PC TOTAL)
321	1252	TWIST BONBON MARIGOLD H
322	465	RECESSED PANEL CANDY W/ LID 1-LB GOLD H (1); CANDY W/ LID ½-LB FAIR GOLD H (1) (2-PC TOTAL)
323	1469	RIDGELEIGH JELLY 2-HDL H (2); CHEESE PLATE H (2); NUT H (3); ASHTRAY DIAMOND H (1); ASHTRAY CLUB H (1); ASHTRAY SQ 2 ½" H (3); C'STICK 3 ½" 1-LITE (1); COCKTAIL (1) (14-PC TOTAL)
324	1540	LARIAT MAYO H (1); COASTER (2); RELISH 10" RND 3-PRT H (1); RELISH OBLONG 3-PRT (2); C'STICK 2-LITE (1-ONLY) (7-PC TOTAL)
325	1	ELEPHANT LARGE (1); 2 ELEPHANT MEDIUM (1); 3 ELEPHANT SMALL H (1) (3-PC SET)
326	1425	VICTORIAN CREAM & SUGAR H (1-SET); VASE 4" H (1); PLATE 8" H (1); TUMBLER BARREL W/ METAL LID (1); METAL SPOON (1); CIG BOX 6" NO LID H (1) (7-PC TOTAL)
327	4044	NEW ERA C'STICK 2-LITE (PR)
328	301	OLD WILLIAMSBURG CANDELABRA PARTS: BASE SHORT (4); CANDLE CUP (4); ARM 3-LITE (2); ARM 2-LITE (1); #5 CANDLE CUP (1); BOBECHE ASSTD (7) (19-PC TOTAL)
329	1	DONKEY
330	1540	PLUG HORSE (2); 1541 SCOTTY (1) (3-PC TOTAL)
331	5040	LARIAT GOBLET 980 MOONGLO CUT H (1); 1540 LARIAT COCKTAIL 980 MOONGLO CUT (4) (5-PC TOTAL)
332	393	NARROW FLUTE JUG 3-PINT H (1); 353 MEDIUM FLAT PANEL JUG ½-GAL H (1) (2-PC TOTAL)
333	2	OLD WILLIAMSBURG C'STICK 7 ½" (1-ONLY); C'STICK 8" (1-ONLY) (2-PC TOTAL)
334	22	WINDSOR C'STICK 8" (PR)
335	8	JACOBAN C'STICK (1-ONLY); 21 ARISTOCRAT C'STICK 7" F'S (1-ONLY); 1445 GRAPE CLUSTER C'STICK 1-LITE H (1-ONLY); 1488 KOHINOOR C'STICK 2-LITE (1-ONLY) (4-PC TOTAL)
336	129	TRICORN C'STICK MOONGLEAM BASE H (1-ONLY)
337	1183	REVERE SANDWICH PLATE CTR HDL UNK CUT H (1); SANDWICH CTR HDL CUPPED GOLD DECOR H (1) (2-PC TOTAL)
338	1469 ½	RIDGELEIGH CANDELABRUM 1-LITE (PR); 1469 RIDGELEIGH CANDLEVASE (1) (3-PC TOTAL)
339	6	LADLE SAHARA H
340	1404	OLD SANDWICH SODA 12-OZ FLAT SAHARA
341	1401	EMPRESS MUSTARD W/ LID (1); 393 NARROW FLUTE MUSTARD W/ LID (1) (2-PC TOTAL)
342	31	JACK-BE-NIMBLE C'STICK TOY H (3-PR) (6-PC TOTAL)

Lot	Pattern	Description
343	393	NARROW FLUTE PRESERVE W/ LID BLUE & GOLD DECOR H
344	1225	RIDGE & STAR PLATE 8 ½" H (4); 407 COARSE RIB PLATE 6" H (6) (10-PC TOTAL)
345	3355	FAIRACRE SHERBET H (4)
346	5057	SUEZ CHAMPAGNE 1017 PEACHTREE CUT (1); CLARET (1); 3416 BARBARA FRITCHIE COCKTAIL (1); 5024 OXFORD CHAMPAGNE H (2); 5003 CRYSTOLITE SHERBET (1); 337 TOURAINE WINE H (1) (7-PC TOTAL)
347	1401	EMPRESS GRAPEFRUIT (2); MINT H (1); MINT UNK CUT (1); RELISH 10" 3-PRT H (1); 1519 WAVERLY PICKLE/OLIVE FTD (1); PICKLE/OLIVE 2-HDL FLAT H (1) (7-PC TOTAL)
348	1519	WAVERLY FLORAL BOWL SEAHORSE FTD H (1); FLORAL BOWL 12" CRIMPED (1) (2-PC TOTAL)
349	2401	OAKWOOD SODA 10-OZ 467 TALLY HO ETCH
350	354	WIDE FLAT PANEL DOMINO SUGAR W/ INDV WRAPPED SUGAR CUBES H
351	1183	REVERE SANDWICH PLATE 14" UNK CUT H (1); 11 GIBSON GIRL FLORAL BOWL 12" GOLD DECOR UNK CUT H (1) (2-PC TOTAL)
352	335	PRINCE OF WALES PLUMES JELLY 1-HDL RND
353	1540	LARIAT C'STICK 2-LITE SILVER OVERLAY (PR)
354	341 ½	OLD WILLIAMSBURG JUG 1-QT HBI
355	407	COARSE RIB CHIP & DIP 15" 2-PRT HBI H
356	3408	JAMESTOWN GOBLET 497 ROSALIE ETCH H (6)
357	4036 ½	MARSHALL DECANTER 980 MOONGLO CUT (1); 4052 NATIONAL BAR 980 MOONGLO CUT (10) (11-PC TOTAL)
358	341	PURITAN PUNCH BOWL (1) HI BASE (1); CUP (28) (30-PC TOTAL)
359	335	PRINCE OF WALES PLUMES PUNCH BOWL (1); PLASTIC LADLE (1) (2-PC TOTAL)
360	1519	WAVERLY C'STICK 2-LITE (PR)
361	1511	TOUJOURS TORTE PLATE 16" (1); 7000 SUNFLOWER FLORAL BOWL 13" H (1) (2-PC TOTAL)
362	1541	ATHENA C'STICK 2-LITE (PR)
363	V-8636	THISTLES BOWL 8 ½" VERLYS BY HEISEY
364	1404	OLD SANDWICH MUG 12-OZ H (2)
365	1404	OLD SANDWICH JUG NON-ICE LIP SAHARA H
366	1495	FERN C'STICK 2-LITE 508 FLORAL ETCH (1-ONLY); 129 TRICORN C'STICK UNK CUT H (1-ONLY) (2-PC TOTAL)
367	1404	OLD SANDWICH SUNDAE H (1); OYSTER COCKTAIL H (4) (5-PC TOTAL)
368	1255	PINEAPPLE & FAN NAPPY 7" (1); OIL W/ STOPPER CLOUDY (1) (2-PC TOTAL)
369	357	PRISON STRIPE OIL W/ STOPPER 6-OZ
370	1489	PURITAN BITTERS BOTTLE W/ TUBE CUT "HARTNELL 1ST"
371	1220	PUNTY BAND OIL W/ STOPPER
372	352	FLAT PANEL CHEESE & CRACKER 1-PC H
373	300	PEERLESS JELLY 1-HDL CRIMPED H (1); JELLY 1-HDL FLARED H (1); 341 OLD WILLIAMSBURG CREAM & SUGAR INDV (1-SET) (4-PC TOTAL)
374	351	PRISCILLA MUSTARD W/ LID H (1); #1 SPOON H (1); 1183 REVERE SALT INDV H (1); 393 NARROW FLUTE SALT INDV H (1) (4-PC TOTAL)
375	353	MEDIUM FLAT PANEL LAVENDER JAR W/ LID 12-OZ INNER RIM ROUGHNESS
376	429	PLAIN PANEL RECESS TUMBLER UNK CUT H (1); 175 TUMBLER H (1) (2-PC TOTAL)
377	1223	FLUTED BORDER BAKED APPLE H (3); 407 COARSE PLATE 11" H (1) (4-PC TOTAL)
378	1184	YEOMAN CUP & SAUCER 447 EMPRESS ETCH H (1-SET); 1186 YEOMAN ASHTRAY UNK CUT MONO "DW" (2) (3-PC TOTAL)
379	300	PEERLESS GOBLET H (3); SUNDAE FLUTED H (1); SHERBET H (3); BAR H (1); SHERBET DEEP SOUV "MT. VERNON #1 COLUMBUS OH" H (2) (10-PC TOTAL)
380	341	PURITAN COCKTAIL H (1); SHERBET H (1); 363 COLONIAL WINE H (2) (4-PC TOTAL)
381	331	COLONIAL PANEL FINGER BOWL H (1); 1101 STITCH PUNCH CUP H (1); 341 PURITAN PUNCH CUP H (4); PUNCH CUP FTD H (1); 341 OLD WILLIAMSBURG CREAM INDV (1) (8-PC TOTAL)
382	341	PURITAN NAPPY 8 ½" SHALLOW H (1); OVAL 9" H (1); OVAL 8" H (1); OVAL 7" H (2); CELERY 12" H (2); CELERY 9" H (1); 1252 TWIST PICKLE H (1) (9-PC TOTAL)
383	393	NARROW FLUTE CREAM & SUGAR W/ LID H (1-SET); 1183 REVERE CANDY NO LID UNK CUT (1); 341 OLD WILLIAMSBURG EPERGNETTE H (4); 362 EARNSHAW SYRUP NO LID 7-OZ UNK CUT (1) (8-PC TOTAL)
384	341	OLD WILLIAMSBURG RELISH 10" 3-PRT HBI
385	352	FLAT PANEL CRUSHED FRUIT W/ LID X 2-QT H
386	1184	YEOMAN CREAM SOUP HAWTHORNE (1); UNDERPLATE HAWTHORNE (1); 1225 RIDGE & STAR PLATE 7" HAWTHORNE H (1) (3-PC TOTAL)
387	1186	YEOMAN COMFORT 7" HI FTD SHALLOW HAWTHORNE H
388	1231	RIBBED OCTAGON CELERY 12" FLAMINGO H (1); 1189 YEOMAN CELERY 13" FLAMINGO H (1) (2-PC TOTAL)
389	1010	DECAGON JELLY 2-HDL FLAMINGO H
390	1229	OCTAGON MAYO (2); BONBON (1); NUT H (2); MINT D.O. (1) ALL FLAMINGO (6-PC TOTAL)
391	343	SUNBURST ICE CREAM DISH 13" H
392	365	QUEEN ANNE PUNCH BOWL SHALLOW H
393	1506	PROVINCIAL TORTE PLATE 17" H

Lot	Pattern	Description
394	1519	WAVERLY TORTE PLATE 13 ½"
395	352	FLAT PANEL TRAY 10 ½" RND H
396	1472	PARALLEL QUARTER CONSOLE SET: FLORAL BOWL FT F (1); C'STICK (PR) ALL W/ 492 KING HOUSE ETCH (3-PC TOTAL)
397	1229	BARNUM EGG CUP H
398	1540	PLUG HORSE (1); 1536 MILITARY CAP ASHTRAY (2) (3-PC TOTAL)
399	1235	BEADED PANEL & SUNBURST JUG (1); 325 PILLOWS BUTTER LID ONLY H (1); 343 SUNBURST PICKLE H (1) (3-PC TOTAL)
400	465	RECESSED PANEL BASKET 7" H
401	1295	BEAD SWAG NAPPY 8" FLORAL & GOLD DECOR OPAL (1); NAPPY 4" WORN FLORAL & GOLD DECOR OPAL (3) (4-PC TOTAL)
402	1519	WAVERLY PICKLE/OLIVE FTD H (1); 1483 STANHOPE CUP 490 MAYTIME ETCH (1); #86 STOPPER FOR COCKTAIL SHAKER (2) (4-PC TOTAL)
403	341 ½	PURITAN JUG ½-GAL H (1); 451 CROSS-LINED FLUTE NAPPY 7" H (1) (2-PC TOTAL)
404	1567	PLANTATION CAKE SALVER
405	1567	PLANTATION VASE 6" (1); COASTER (1) (2-PC TOTAL)
406	1567	PLANTATION RELISH 3-PRT H (1); PICKLE/OLIVE H (1); CELERY 13" H (1) (3-PC TOTAL)
407	1567	PLANTATION BUTTER W/ LID RND H (1); CHEESE W/ LID H (1); CREAM (1) (3-PC TOTAL)
408	1567	PLANTATION CUP & SAUCER (4-SETS) (8-PC TOTAL)
409	1567	PLANTATION ICE TEA (3); GOBLET (1); COCKTAIL (2); 5067 PLANTATION JUICE (2) (8-PC TOTAL)
410	1567	PLANTATION SHERBET (5)
411	5067	PLANTATION COCKTAIL 516 PLANTATION IVY ETCH (5)
412	1567	PLANTATION GARDENIA BOWL 516 PLANTATION IVY ETCH (1); 1567 ½ PLANTATION RELISH 5-PRT OVAL 516 PLANTATION IVY ETCH (1) (2-PC TOTAL)
413	394	NARROW FLUTE SODA 12-OZ FTD UNK CUT H (1); 393 NARROW FLUTE CHAMPAGNE UNK CUT H (2) (3-PC TOTAL)
414	465	RECESSED PANEL CANDY W/ LID 1-LB H (1); CANDY W/ LID ½-LB WORN GOLD H (1); 353 MEDIUM FLAT PANEL CANDY W/ LID ½-LB UNK CUT H (1) (3-PC TOTAL)
415	1183	REVERE CANDY W/ LID ¼-LB H (1); CANDY W/ LID ¼-LB CRACKLED ACID WASH GOLD IRIDIZED H (1) (2-PC TOTAL)
416	341 ½	PURITAN JUG 3-PINT H (1); 373 OLD WILLIAMSBURG ICE TEA W/ ORIGINAL IMPERIAL STICKER & HUTZLER'S OF BALTIMORE STICKER HBI (5) (6-PC TOTAL)
417	372	MCGRADY SYRUP 7-OZ FLAMINGO (1); SYRUP 5-OZ FLAMINGO H (1) (2-PC TOTAL)
418	1252	TWIST OIL W/ STOPPER 4-OZ H CLOUDY (1); RELISH 13" 3-PRT H (1) (2-PC TOTAL)
419	1225	RIDGE & STAR PLATE 7 ½" FLAMINGO H (3); 1184 YEOMAN COMPORT 5" FLAMINGO (1); 1191 LOBE CUCUMBER DISH FLAMINGO H (1); 479 PETAL CREAM & SUGAR FLAMINGO (1-SET) (7-PC TOTAL)
420	1503	CRYSTOLITE CIG BOX BOTTOM ONLY ZIRCON (1); CIG BOX LID ONLY H (1) (2-PC TOTAL)
421	1184	YEOMAN GOBLET GOLD AMBER H
422	1485	SATURN GOBLET GOLD AMBER H
423	1401	EMPRESS PLATE 6" SQ TANGERINE H (3)
424	160	LOCKET ON CHAIN NAPPY 4" 1-W/ MISSING BEAD (4); PUNCH CUP (1) (5-PC TOTAL)
425	361	IRWIN CIG BOX & ASHTRAY NO LID SAHARA H
426	354	WIDE FLAT PANEL CREAM & SUGAR MOONGLEAM H (1-SET)
427	1506	PROVINCIAL SUGAR LIMELIGHT H
428	393	NARROW FLUTE DOMINO SUGAR FTD INDV
429	V-8621	PINE CONE BOWL 6 ¼" VERLYS BY HEISEY
430	416	HERRINGBONE GRAPEFRUIT MOONGLEAM H (1); 1184 YEOMAN GRAPEFRUIT 447 EMPRESS ETCH MARIGOLD H (1) (2-PC TOTAL)
431	1567	PLANTATION SANDWICH PLATE 11" (1); 1401 EMPRESS ASHTRAY H (1); 32 SKIRTED PANEL HANDLED C'STICK (1-ONLY) (3-PC TOTAL)
432	1401	EMPRESS MINT D.F. MOONGLEAM FT-F (1) 128 LIBERTY C'STICK MOONGLEAM (1-ONLY) (2-PC TOTAL)
433	1245	SPIRAL PLATE 10 ½" MOONGLEAM H WEAR
434	1503	CRYSTOLITE CANDY BOX W/ METAL LID W/ C'BLOCK FINIAL H
435	1519	WAVERLY VIOLET VASE 507 ORCHID ETCH H
436	353	MEDIUM FLAT PANEL CANDY JAR W/ LID ½-LB UNK CUT
437	8	GIBSON GIRL FLORAL BOWL 8" 679 WINDSOR CUT H
438	393	NARROW FLUTE JUG HOTEL 1-QT H (1); TUMBLER H (6) (7-PC TOTAL)
439	1183 ½	REVERE CREAM & SUGAR NO LID UNK CUT H (1-SET); 341 OLD WILLIAMSBURG CREAM & SUGAR H (1-SET) (4-PC TOTAL)



2025 HEISEY SPRING BENEFIT AUCTION LIST

DAY #1 Friday, April 11th Lots 1-500

Lot	Pattern	Description
1	433	GREEK KEY ALMOND 6" FTD H (1); BANANA SPLIT FTD H (1); PLATE 4" H (1); PUNCH CUP H (16); SHERBET FTD H (2) (21-PC TOTAL)
2	1428	WARWICK VASE 8" (1); C'STICK 2-LITE 1-SUNPURPLE (PR); CIG HOLDER H (3) (6-PC TOTAL)
3	1489	PURITAN ASHTRAY HORSEHEAD FINIAL 4 ½" (1); 1536 MILITARY CAP ASHTRAY (2) (3-PC TOTAL)
4	351	PRISCILLA VASE 4" STRAIGHT H (1); VASE 5" BASKET H (1); 338 COLONIAL DRAPE VASE 6" (1) (3-PC TOTAL)
5	1445	GRAPE CLUSTER C'STICK 1-LITE H (1-ONLY); 1495 FERN C'STICK 2-LITE 508 FLORAL ETCH (1-ONLY) (2-PC TOTAL)
6	335	PRINCE OF WALES PLUMES PITCHER GOOD GOLD H (1); TUMBLER FAIR GOLD H (6) (7-PC TOTAL)
7	1252	TWIST JUG FLAMINGO H (1); MINT FLAMINGO H (1); NUT FLAMINGO H (4); CELERY 12" FLAMINGO H (1); PLATE 6" FLAMINGO (1) (8-PC TOTAL)
8	480	DAISY & LEAVES BASKET UNK CUT H
9	1225	PLAIN BAND MOLASSES (1); CREAM TABLE (1); SUGAR NO LID TABLE (1); OIL W/ STOPPER (1); NAPPY 6 ½" OVAL (1); CREAM HOTEL WORN GOLD (1) (6-PC TOTAL)
10	1243	STEPPED OCTAGON NAPPY 6" FLAMINGO (1); 1401 EMPRESS NUT FLAMINGO (6); 1225 RIDGE & STAR PLATE 7" FLAMINGO H (3); 113 MARS C'STICK 447 EMPRESS ETCH FLAMINGO (1-ONLY); C'STICK UNK CUT FLAMINGO (1-ONLY) (12-PC TOTAL)
11	1401	EMPRESS SHERBET SAHARA (1); NUT SAHARA H (1); CELERY 13" SAHARA H (1); RELISH TRIPLEX 7" SAHARA H (1); PLATE SQ 6" SAHARA H (1) (5-PC TOTAL)
12	1469	RIDGELEIGH CIG BOX W/ LID 4" H (1); RELISH 10" 3-PRT (1); C'STICK 1-LITE 3 ½" SILVER OVERLAY (PR) (4-PC TOTAL)
13	1522	COLT STANDING PAPER LABEL H (1); 1527 COLT KICKING (1); 1529 COLT BALKING (1) (SET OF 3)
14	1575	TULIP CUPPED LILY VASE H (1); 1497 BOAT FLORAL BOWL 11" BEADED TOP H (1) (2-PC TOTAL)
15	1235	BEADED PANEL & SUNBURST COMPORT 9" HEXAGON (1); 343 SUNBURST PICKLE 7 ½" H (1) (2-PC TOTAL)
16	1509	QUEEN ANN MINT 507 ORCHID ETCH (2); RELISH TRIPLEX 7" 507 ORCHID ETCH (1); FLORAL BOWL 9" 2-HDL 507 ORCHID ETCH H (1); 1519 WAVERLY COMPORT 6" 507 ORCHID ETCH (1); EPHEMERA: HEISEY ORCHID AD "DINNER AT EIGHT" UNFRAMED (1) (6-PC TOTAL)
17	10	MUDDLER 1-PARTIAL PAPER LABEL (2); #2 KATHY SALAD SPOON f (1); SALAD FORK H f (2) (5-PC TOTAL)
18	1519	WAVERLY MAYO W/ UNDERPLATE 515 HEISEY ROSE ETCH H (2-PC SET)
19	1522	COLT STANDING 1-PAPER LABEL H (3); 1541 SCOTTY (1); 1560 VICTORIAN BELLE BELL NO CLAPPER (1) (5-PC TOTAL)
20	341	PURITAN NAPPY 8 ½" UNK CUT H (1); NAPPY 6" H (1); PUNCH CUP H (6) (8-PC TOTAL)
21	393	NARROW FLUTE COTTAGE CHEESE H (1); NUT FTD (6) (7-PC TOTAL)
22	1220	PUNTY BAND CREAM INDV SOUV "GRANGER PIC-NIC 1902" CUSTARD (1); CUSTARD HANDLELESS SOUV "WALTON NY" CUSTARD (1) (2-PC TOTAL)
23	1557	CHANTICLEER VASE (2)
24	1540	LARIAT RELISH 3-PRT 980 MOONGLO CUT (1); CHAMPAGNE 980 MOONGLO CUT (1); 1401 EMPRESS CELERY 13" UNK CUT (1) (3-PC TOTAL)
25	100	ASIATIC PHEASANT H (1); 1 RINGNECK PHEASANT (1) (2-PC TOTAL)
26	5010	SYMPHONIE CHAMPAGNE 503 MINUET ETCH (2); 3408 JAMESTOWN COCKTAIL (1); COCKTAIL UNK CUT (1); COCKTAIL 941 BARCELONA CUT (2); 1401 EMPRESS CHAMPAGNE (1) (7-PC TOTAL)
27	1425	VICTORIAN MUSTARD W/ LID H (1); TRAY FOR CONDIMENT SET H (1); 1489 PURITAN FRENCH DRESSING WRONG STOPPER (1) (3-PC TOTAL)
28	1252	TWIST CHEESE PLATE MOONGLEAM H (1); 1184 YEOMAN SAUCER MOONGLEAM H (3); 1223 FLUTED BORDER PLATE 7" H (11) (15-PC TOTAL)
29	301	OLD WILLIAMSBURG CANDELABRUM 3-LITE SHORT BASE (1); CANDELABRUM 3-LITE SHORT BASE CUT (1) (2-PC TOTAL)
30	1567	PLANTATION TORTE PLATE 14" (1); FLORAL BOWL 12" FLARED (1) (2-PC TOTAL)
31	1567	PLANTATION SANDWICH PLATE 14" (1); SALAD BOWL 9 ½" (1) (2-PC TOTAL)
32	1567	PLANTATION SANDWICH PLATE 14" 516 PLANTATION IVY ETCH
33	1567	PLANTATION CHAMPAGNE (8)
34	7000	SUNFLOWER FLORAL BOWL 13" H (2); TORTE PLATE 15" H (2) (4-PC TOTAL)
35	7000	SUNFLOWER TUMBLER H (5); SUGAR H (1) (6-PC TOTAL)
36	7000	SUNFLOWER C'STICK 1-LITE SILVER OVERLAY (PR)
37	1426	CLOVER & ROPE MUG AMBER FOR HCA BY DALZELL 1990 (1); MUG AMBER FROSTED-HDL FOR HCA BY DALZELL 1990 (4) (5-PC TOTAL)
38	1426	CLOVER & ROPE MUG EVERGREEN FOR HCA BY DALZELL 1989 (2)
39	1522	COLT STANDING (1); 1527 COLT KICKING (1); 1529 COLT BALKING PAPER LABEL (1); ALL AMBER HBI IG (3-PC SET)
40	1522	COLT STANDING (1); 1527 COLT KICKING (1); 1529 COLT BALKING (1); ALL LAVENDER ICE FOR HCA BY DALZELL HCA-97-D (3-PC SET)
41	1522	COLT STANDING (1); 1527 COLT KICKING (1); 1529 COLT BALKING (1); ALL TEAL FOR HCA BY MOSSER LONGABERGER HCA-00-M (3-PC SET)

Lot	Pattern	Description
42	1522	COLT STANDING (1); 1527 COLT KICKING (1); 1529 COLT BALKING (1); ALL ULTRA BLUE HBI IG (3-PC SET)
43	1522	COLT STANDING (1); 1527 COLT KICKING (1); 1529 COLT BALKING (1); ALL RUBY FROSTED FOR HCA BY DALZELL HCA-89 (3-PC SET); 1522 COLT STANDING RUBY FOR HCA BY DALZELL HCA-89 (1); 1529 COLT BALKING RUBY FOR HCA BY DALZELL HCA-89 (1) (5-PC TOTAL)
44	1	MADONNA FROSTED HBI ALIG
45	103	TIGER PAPERWEIGHT JADE HBI LIG
46	103	TIGER PAPERWEIGHT BLACK HBI ALIG (2)
47	1	AIREDALE CARAMEL SLAG HBI IG
48	1	AIREDALE ULTRA BLUE HBI ALIG
49	1	FILLY HEAD FORWARD HBI ALIG (1); 2 FILLY HEAD BACK HBI ALIG (1) (2-PC TOTAL)
50	1540	PLUG HORSE FERN GREEN FOR HCA BY IMPERIAL HCA-IG-77 (1); SAPPHIRE BLUE FROSTED OPALESCENT FOR HCA BY FENTON (1) (2-PC TOTAL)
51	3	ELEPHANT SMALL COBALT FOR HCA BY MOSSER HCA-00-M (1); 1183 REVERE TRIANGLE ASHTRAY COBALT FOR HCA BY VIKING (1) (2-PC TOTAL)
52	5	CYGNET CARAMEL SLAG HBI ALIG (2); 2 BUNNY HEAD DOWN CARAMEL SLAG HBI ALIG (2) (4-PC TOTAL)
53	12	MALLARD WINGS UP CARAMEL SLAG HBI IG (1); 11 WINGS HALF CARAMEL SLAG HBI IG (1); 1 DONKEY CARAMEL SLAG HBI IG (1) (3-PC TOTAL)
54	1	FLYING MARE AMBER HBI NI
55	4	CHICK HEAD DOWN MILK GLASS HBI IG (5); 3 CHICK HEAD UP MILK GLASS HBI IG (5); #2 TRIANGLE SIGN LAVENDER ICE FOR HCA BY MOSSER (1) (11-PC TOTAL)
56	1519	WAVERLY CANDY W/ LID SUNSHINE YELLOW HBI (1); 341 PURITAN CREAM & SUGAR INDV NUT BROWN H HBI (1 SET) (3-PC TOTAL)
57	1506	PROVINCIAL GOBLET NUT BROWN HBI (1); SODA 12-OZ FTD RUBY HBI (1); COCKTAIL VERDE HBI (3); CANDY NO LID NUT BROWN HBI (1); 341 PURITAN CLARET VERDE HBI (1); CHAMPAGNE TEAL HBI (2) (9-PC TOTAL)
58	1425	VICTORIAN GOBLET (9); SHERBET (8) (17-PC TOTAL)
59	1567	PLANTATION BUTTER W/ LID ¼-LB BOTTOM CLOUDY (1); TORTE PLATE 14" (1) (2-PC TOTAL)
60	1503	CRYSTOLITE SWAN MASTER NUT (1); SWAN INDV NUT (4); CUP & SAUCER H (1-SET); CREAM INDV H (1) (8-PC TOTAL)
61	1519	WAVERLY BUTTER W/ LID SQ 515 HEISEY ROSE ETCH (1) CREAM & SUGAR 515 HEISEY ROSE ETCH H (1-SET); SANDWICH CTR HDL 515 HEISEY ROSE ETCH (1) (4-PC TOTAL)
62	5	PATRICIAN C'STICK 6 ½" H (PR); 33 SKIRTED PANEL C'STICK TOY H (PR) (4-PC TOTAL)
63	393	NARROW FLUTE CUBE SUGAR INDV FTD H (1); MUSTARD NO LID H (1) (2-PC TOTAL)
64	353	MEDIUM FLAT PANEL CHEESE & CRACKER 1-PC H (1); MAYO W/ UNDERPLATE 1-PC (1) (2-PC TOTAL)
65	1489	PURITAN ASHTRAY HORSEHEAD FINIAL ALL CORNERS R (1); 5048 ROOSTER HEAD WHIMSEY STEM & FOOT ONLY (2) (3-PC TOTAL)
66	4163	WHALEY MUG 459 FISHERMAN ETCH
67	4054	CORONATION SODA 5-OZ 467 TALLY HO ETCH
68	4054	CORONATION BAR 3-OZ 510 TAVERN ETCH
69	5058	GOOSE SHERRY
70	5065	COLT STEM COCKTAIL
71	5066	HORSEHEAD COCKTAIL
72	5063	BANTAM ROOSTER COCKTAIL
73	465	RECESSED PANEL CANDY W/ LID 1-LB H
74	429	PLAIN PANEL RECESS OIL W/ STOPPER H
75	1540	LARIAT FLORAL BOWL 12" CRIMPED (1); 300 PEERLESS SUNDAE FLUTED FTD VAR SIZES (4); 407 COARSE RIB PUNCH CUP (1); 339 CONTINENTAL PUNCH CUP (8); 1219 SIMPLICITY WITH STAR PLATE 5 ½" (1) (15-PC TOTAL)
76	1434	TOM & JERRY MUG RUBY (1); MUG LIGHT EVERGREEN (1); BOTH FOR HCA BY DALZELL HCA-94-D "QUARTERLY MEETING CALIFORNIA" (2-PC TOTAL)
77	1	ROOSTER MILK GLASS HBI IG (1); 2 HEN MILK GLASS HBI IG (1); 3 CHICK HEAD UP MILK GLASS HBI IG (2) (4-PC TOTAL)
78	1601	SLEEPING FOX ASHTRAY FROSTED FOX MUSEUM DEDICATION LAVENDER ICE FOR HCA BY DALZELL HCA-93-D (1); HORSEHEAD HALF-SIZE HCA (2); HOCKEY PUCK-SHAPE PAPERWEIGHT FOR HCA 100TH ANNIVERSARY BY DALZELL (1) (4-PC TOTAL)
79	1540	LARIAT C'STICK 1-LITE (PR); FLORAL BOWL 12" CRIMPED (1) (3-PC TOTAL)
80	1540	LARIAT BONBON H (1); CREAM & SUGAR ON TRAY H (3-PC SET); PLATE 10" H (1) (5-PC TOTAL)
81	1540	LARIAT NOUGAT PLATE 8" H (1); FLORAL BOWL 9" (1); TRAY 9" (1); RELISH 10" RND 3-PRT H (1) (4-PC TOTAL)
82	1540	LARIAT BOWL 13" OVAL UNK CUT (1); TRAY 15" OVAL UNK CUT (1); BOOK "HEISEY'S LARIAT AND ATHENA PATTERNS" (1) (3-PC TOTAL)
83	31	JACK-BE-NIMBLE C'STICK TOY H (PR); 341 PURITAN CELERY 9" H (1) (3-PC TOTAL)
84	1503	CRYSTOLITE SALAD BOWL 9 ½" H (1); MAYO W/ UNDERPLATE (1-SET); UNK SPOON (1) (4-PC TOTAL)
85	1503	CRYSTOLITE RELISH CLOVER LEAF 9" 4-PRT (1); RELISH 9" 3-PRT (1); LEAF PICKLE 9" (1); LEAF PICKLE 9" SILVER OVERLAY H (1) (4-PC TOTAL)
86	1503	CRYSTOLITE GARDENIA BOWL 12" (1); FLORAL BOWL 11" FLARED (1); FLORAL BOWL 10" (1) (3-PC TOTAL)

Lot	Pattern	Description
87	1503	CRYSTOLITE CREAM & SUGAR H (1-SET); CREAM & SUGAR ON TRAY INDV H (3-PC SET); CIG HOLDER FTD H (1); VASE 6" FTD FLARED (1) (7-PC TOTAL)
88	1503	CRYSTOLITE FRENCH DRESSING W/ UNDERPLATE & SPOON (3-PC SET); DRESSING OVAL W/ UNDERPLATE & SPOON H (3-PC SET); DRESSING OVAL FLARED W/ UNDERPLATE H (2-PC SET); CHEESE DISH H (1); PLATE 10" OVAL HDL H (1) (10-PC TOTAL)
89	1503	CRYSTOLITE JELLY 3-CORNER WEB BOTTOM 1-HDL (1); JELLY RND WEB BOTTOM 1-HDL (1); JELLY 2-PRT H (1); CHEESE FTD (1); BONBON H (1); NAPPY 5" H (1) (6-PC TOTAL)
90	1503	CRYSTOLITE CHOCOLATE HI FTD 5 ½" H (1); PICKLE 6" OVAL H (1); JAM JAR W/ LID (1); #7 LADLE H (1) (4-PC TOTAL)
91	1	FILLY HEAD FORWARD
92	1	BULL H
93	1	RABBIT MOTHER
94	1	SOW
95	1529	COLT BALKING
96	1550	DOLPHIN FLORAL BOWL H
97	1567	PLANTATION CREAM & SUGAR (1-SET); GARDENIA BOWL 13" (1) (3-PC TOTAL)
98	6	LADLE SILVER RIM H (1); LADLE MOONGLEAM H (1); LADLE FLAMINGO H (1) (3-PC TOTAL)
99	1503	CRYSTOLITE BASKET H
100	1184	YEOMAN CREAM SOUP HAWTHORNE (1); UNDERPLATE HAWTHORNE (1); 479 PETAL SUGAR HAWTHORNE (1) (3-PC TOTAL)
101	1252	TWIST CREAM & SUGAR OVAL MOONGLEAM H (1-SET); CUP & SAUCER MOONGLEAM H (1-SET); SODA FTD 9-OZ MOONGLEAM (1) (5-PC TOTAL)
102	1503	CRYSTOLITE PUFF BOX W/ LID H (1); JAM JAR W/ LID (1); MUSTARD W/ LID H (1); TUMBLER H (2) (5-PC TOTAL)
103	1050	RAILROAD GOBLET H
104	441	GRAPE LEAF SQUARE ASHTRAY FLAMINGO FROSTED
105	15	FLORAL BLOCK (1); 15 DUCK INSERT (1) (2-PC TOTAL)
106	1404	OLD SANDWICH FLORAL BOWL RND MOONGLEAM
107	2516	CIRCLE PAIR JUG
108	1504	REGENCY PUFF BOX W/ LID H
109	1533	WAMPUM FLORAL BOWL 11 ½" CRIMPED PAPER LABEL (1); 1521 QUILT ASHTRAY (1) (2-PC TOTAL)
110	50	DOOR KNOB CROSS (1); 1428 WARWICK VASE 5" H (1); 341 PURITAN COMPORT 7" H (1) (3-PC TOTAL)
111	465	RECESSED PANEL VASE 6 ½" FLARED ENAMEL FLORAL DECOR H (1); 1183 REVERE CANDY BOX W/ LID 6" SILVER & ENAMEL FLORAL DECOR H (1) (2-PC TOTAL)
112	1469	RIDGELEIGH STOPPER ONLY FOR COLOGNE GROUND-IN (1); 1503 CRYSTOLITE STOPPER ONLY FOR RYE BOTTLE NOT GROUND-IN BASE F (1) (2-PC TOTAL)
113	47	REGAL C'STICK 9" H (1-ONLY); 2 OLD WILLIAMSBURG C'STICK 11" (1-ONLY) (2-PC TOTAL)
114	4	ESSEX C'STICK 9" (PR)
115	1503	CRYSTOLITE BASKET H
116	477	HEISEY HAIRPIN BASKET H
117	1776	KALONYAL JUG PRESSED HDL H
118	365	QUEEN ANNE JUG 3-PINT H
119	365	QUEEN ANNE GOBLET
120	1489	PURITAN BAR BOTTLE STOPPER BASE ROUGHNESS
121	4036	MARSHALL COCKTAIL SHAKER PAIRPOINT CUT
122	467	HELMET BASKET 679 WINDSOR CUT H
123	4157	STEELE ROSE BOWL HAWTHORNE PAPER LABEL
124	4225	COBEL COCKTAIL SHAKER 1-QT 980 MOONGLO CUT
125	4225	COBEL COCKTAIL SHAKER 1-QT BARCELONA-LIKE CUT
126	4225	COBEL COCKTAIL SHAKER 1-QT UNK CUT
127	1469	RIDGELEIGH ASHTRAY 2 ½" SQ ZIRCON H
128	1401	EMPRESS ASHTRAY ALEXANDRITE H
129	365	RHOMBIC ASHTRAY MOONGLEAM
130	1486	COLEPORT ASHTRAY (1); 1503 CRYSTOLITE BOOKMATCH ASHTRAY RUBY STAIN H (1) (2-PC TOTAL)
131	3389	DUQUESNE COCKTAIL TANGERINE BOWL
132	3389	DUQUESNE SODA 6-OZ FTD TANGERINE BOWL (2)
133	3389	DUQUESNE CHAMPAGNE TANGERINE BOWL (5)
134	3389	DUQUESNE CHAMPAGNE TANGERINE BOWL (RED SIDE) (2)
135	107	WELLINGTON C'STICK FLAMINGO (PR)
136	357	PRISON STRIPE BERRY SET: NAPPY 8 ½" H (1); NAPPY 4 ½" H (6) (7-PC TOTAL)
137	357	PRISON STRIPE NAPPY 9 ½" H (1); JELLY 2-HDL H (1) (2-PC TOTAL)
138	357	PRISON STRIPE PUNCH BOWL 12" H (1); BASE H (1); PUNCH CUP H (18) (20-PC TOTAL)
139	21	ARISTOCRAT ELECTRO-PORTABLE LAMP 9"; METAL SPIDER; 5" SHADE W/ #1 CUT H

Lot	Pattern	Description
140	200	CLASSIC ELECTRO-PORTABLE 9" UNK CUT METAL SPIDER REPLACEMENT SHADE CUT H
141	58	ARISTOCRAT STAND LAMP 18" BASE COLONIAL FOUNT W/ CHIMNEY
142	1201	FANDANGO ROSE BOWL 4" (1); CREAM INDV (1) (2-PC TOTAL)
143	1483	STANHOPE GOBLET H (1); 3350 WABASH GOBLET H (2); 1540 LARIAT CHAMPAGNE (2) (5-PC TOTAL)
144	7093	BEADED ARROW PLATE 8" H (1); 1280 WINGED SCROLL NAPPY 4" CUSTARD (1); 351 PRISCILLA VASE 3" FLARED H (1) (3-PC TOTAL)
145	5040	LARIAT WINE 980 MOONGLO CUT H (7)
146	5040	LARIAT COCKTAIL 980 MOONGLO CUT H (7)
147	5040	LARIAT CHAMPAGNE 980 MOONGLO CUT (8)
148	5040	LARIAT GOBLET 980 MOONGLO CUT H (18)
149	5077	LEGIONNAIRE COCKTAIL 1025 ARCADIA CUT H (8)
150	1506	PROVINCIAL GOBLET H (7); VIOLET VASE H (1); TUMBLER H (1); PUNCH CUP H (1) (10-PC TOTAL)
151	1503	CRYSTOLITE CANDY METAL LID W/ C'BLOCK FINIAL H (1); CREAM & SUGAR INDV H (1-SET); JAM JAR LID ONLY (1); CIG BOX 4" NO LID H (1); RELISH 3-PRT STAR BOTTOM H (1); ASHTRAY SQ INDV H (6); BONBON H (1); CIG HOLDER RND H (1); C'BLOCK RND H (3); 1503 ½ CRYSTOLITE RELISH 12" 3-PRT OVAL H (1); 1510 SQUARE ON ROUND ASHTRAY INDV H (1) (19-PC TOTAL)
152	1469	RIDGELEIGH JELLY 3-HDL H (1); JELLY RND 2-HDL H (1); SALT INDV H (6); CIG HOLDER SQ H (1); CIG HOLDER RND H (1); CIG BOX 4" NO LID H (1); NUT 2-PRT H (1) (12-PC TOTAL)
153	341	OLD WILLIAMSBURG NAPPY 7" H (1); SANDWICH PLATE 11" H (1); NAPPY 9" H (1); FINGER BOWL H (8); NAPPY 4 ½" H (5); 16 SUSANNEH PUFF BOX NO LID H (1); 1150 COLONIAL STAR PLATE 5 ½" SILVER RIM H (1); 351 PRISCILLA SUGAR HOTEL RND FLARED H (1); 1218 SIMPLICITY PLATE 5 ½" H (1) (20-PC TOTAL)
154	300	PEERLESS PUNCH BOWL 14" H (1); BASE H (1); PUNCH CUP H (11); 341 PURITAN PUNCH CUP (21) (34-PC TOTAL)
155	341 ½	PURITAN PUNCH CUP H (4); 1776 KALONYAL PUNCH CUP H (1); 1155 GIBBS PUNCH CUP 6-OZ H (1); 351 PRISCILLA PUNCH CUP H (1); 300 ½ PEERLESS PUNCH CUP H (1); 393 NARROW FLUTE PUNCH CUP H (1); 339 CONTINENTAL PUNCH CUP H (1); 1425 VICTORIAN PUNCH CUP H (1); 305 PUNTY & DIAMOND POINT PUNCH CUP H (1); 315 PANELED CANE PUNCH CUP H (1) (13-PC TOTAL)
156	485	DUNHAM NAPPY 8" UNK FISH CUT & ETCH H (1); 500 OCTAGON VARIETY TRAY (1); 484 EDITH NAPPY 10" ROLLED EDGE GOLD RIM H (1) (3-PC TOTAL)
157	1569	FOOTED DROOP FLORAL BOWL H (1); 1519 WAVERLY C'BLOCK 1-LITE (PR) (3-PC TOTAL)
158	1540	LARIAT C'STICK 2-LITE (PR); 1428 WARWICK C'STICK H 1-LITE (PR); 134 TRIDENT C'STICK 2-LITE 921 DANISH PRINCESS CUT (1-ONLY) (5-PC TOTAL)
159	1231	RIBBED OCTAGON SUGAR H (1); 411 TUDOR SUGAR NO LID HOTEL H (1); 1024 EILEEN SUGAR W/ LID H (1); 473 NARROW FLUTE W/ RIM CREAM HOTEL H (1); LOAF SUGAR NO CREAM UNK CUT H (1); 393 NARROW FLUTE SUGAR INDV (1); 353 MEDIUM FLAT PANEL SUGAR OVAL HOTEL H (1) (7-PC TOTAL)
160	1404	OLD SANDWICH FTD SODA 12 OZ H (1); SHERBET (1); OYSTER COCKTAIL PAPER LABEL (3); ASHTRAY H (13) (18-PC TOTAL)
161	1401	EMPRESS NAPPY 4 ½" FLAMINGO H (1); 1252 TWIST #78 OIL STOPPER ONLY SAHARA (3); #6 LADLE SAHARA H (1); 1184 YEOMAN SHERBET D.O. MOONGLEAM H (1); 1590 ZODIAC CANDY JAR LID ONLY H (1) (7-PC TOTAL)
162	487	HEXAGON STEM COLOGNE 12 OZ W/ #63 STOPPER UNK CUT H
163	339	CONTINENTAL OIL W/ STOPPER H (1); 1201 FANDANGO OIL 4-OZ W/ STOPPER (1); 1255 PINEAPPLE & FAN OIL 4-OZ W/ STOPPER WORN GOLD DECOR (1); 351 PRISCILLA OIL W/ STOPPER H (1); 353 MEDIUM FLAT PANEL OIL 2-OZ W/ WRONG STOPPER B UNK CUT H (1); 461 CONVEX CIRCLE OIL W/ STOPPER (1); 341 OLD WILLIAMSBURG OIL 2-OZ NO STOPPER H (1) (7-PC TOTAL)
164	300 ½	PEERLESS TEA CADDY H B (1); 372 MCGRADY SYRUP 5-OZ H (1); 352 FLAT PANEL LAVENDER JAR 1 1/2-OZ H (1); 29 SHORT DOUBLE PANEL SALT & PEPPER (1-SET) (5-PC TOTAL)
165	352	FLAT PANEL KNIFE REST H
166	433	GREEK KEY NUT INDV H (4); PUNCH CUP H (1); SHERBET 4 ½-OZ FLARED H (1); SHERBET 6-OZ FLARED H (1); SHERBET 6-OZ CUPPED H (1) (8-PC TOTAL)
167	6060	COUNTRY CLUB BAR 2-OZ 980 MOONGLO CUT (1); 300 ½ PEERLESS BAR 3-OZ FLARED H (1); 1425 VICTORIAN BAR H (1); 150 BANDED FLUTE BAR H (1); 300 ½ PEERLESS BAR 2-OZ FLARED H (1); 411 TUDOR BAR H (1); 245 BAR 3-OZ 33 TATTING ETCH H (1); 1486 COLEPORT BAR H (1); 393 NARROW FLUTE BAR H (1) (9-PC TOTAL)
168	406	COARSE RIB NAPPY 5 ½" H (1); 393 NARROW FLUTE PLATE 5 ½" H (1); PLATE 6 ½" PLATE H (1); JELLY 5" 1-HDL H (1); 1951 CABOCHON BONBON PAPER LABEL H (1); 150 BANDED FLUTE COCKTAIL H (1); CHAMPAGNE H (1); 339 CONTINENTAL SHERBET DEEP H (1); EGG CUP H (1) (9-PC TOTAL)
169	475	NARROW FLUTE & RIM SALTED NUT H (1); 353 MEDIUM FLAT PANEL SALT H (6); NUT H (6); NUT MOONGLEAM (1); NUT FLAMINGO (1); NUT SAHARA (1); 1454 DIAMOND POINT ASHTRAY H (4); JELLY H (4) (24-PC TOTAL)
170	1483	STANHOPE GOBLET
171	4044	NEW ERA COCKTAIL H (8)
172	1405	IPSWICH CHAMPAGNE H (1); OYSTER COCKTAIL H (2); TUMBLER H BASE ROUGHNESS (1); JUICE 5-OZ FTD H (1); ICE TEA FTD H (1) (6-PC TOTAL)
173	4139	GRAPEFRUIT CENTER FTD RIM F (3); 1228 SUPREME LINER H (3); 1474 HOT & COLD LINER H (3) (9-PC TOTAL)
174	429	PLAIN PANEL RECESS TUMBLER H (1); 602 MARSA TUMBLER H (1); 393 NARROW FLUTE SODA 12-OZ H (1); 300 PEERLESS HANDLELESS CUSTARD H (1); 300 ½ PEERLESS JUICE 5-OZ H (1); 1486 COLEPORT SODA 8-OZ H (1) (6-PC TOTAL)

Lot	Pattern	Description
175	300	PEERLESS GOBLET 7-OZ H (7); CHAMPAGNE 6-OZ H (1); CLARET H (2); BURGUNDY H (1); WINE 2-OZ H (1); WINE 1 ½ -OZ H (1); SHERRY H (1); EGG CUP H (1); SHERBET H (4); 351 PRISCILLA WINE H (1) (20-PC TOTAL)
176	341	PURITAN COCKTAIL H (8); CORDIAL H (1); 359 COLONIAL SHERBET H (3); 393 NARROW FLUTE EGG CUP H (1); 347 FIFTH AVENUE COLONIAL SHERBET H (1); 1250 HETRICK'S SHERBET H (2); 1254 COLONIAL WITH CONE SHERBET H (1) (17-PC TOTAL)
177	1540	PLUG HORSE HEATHER FROSTED FOR HCA BY IMPERIAL HCA-80-IG (1); EMERALD FOR HCA BY IMPERIAL HCA-82-IG (1); BLAQUE OPAQUE FOR HCA BY IMPERIAL HCA-85-IG (1); HORIZON BLUE FOR HCA BY IMPERIAL HCA-81-IG (1); ROSALENE FOR HCA BY FENTON HCA-90-F (1) (5-PC TOTAL)
178	1540	PLUG HORSE FRENCH OPALESCENT FOR HCA BY FENTON HCA-87-F (1); GOODNESS GRACIOUS BROWN FOR HCA BY DALZELL HCA-95-D (1); ROSALENE FOR HCA BY FENTON HCA-95-F (1); TANGELO FOR HCA BY VIKING HCA-83-V (1); HEATHER FROSTED FOR HCA BY IMPERIAL HCA-79-IG (1) (5-PC TOTAL)
179	1540	PLUG HORSE GREEN MIST FOR HCA BY DALZELL HCA-94-D (1); CLEMATIS FOR HCA BY IMPERIAL HCA-86-IG (1); SAPPHIRE BLUE OPALESCENT FOR HCA BY FENTON HCA-91-F (1); HEATHER FROSTED FOR HCA BY IMPERIAL HCA-80-IG (1); BISCAYNE BLUE FOR HCA BY DALZELL HCA-93-D (1) (5-PC TOTAL)
180	1540	PLUG HORSE GOODNESS GRACIOUS BROWN FOR HCA BY DALZELL HCA-95-D (1); RUBY FOR HCA BY DALZELL HCA-95-D (1); ROSAEINE FOR HCA BY FENTON HCA-90-F (1); TANGELO FOR HCA BY VIKING HCA-83-V (1); BURMESE FOR HCA BY FENTON HCA-92-F (1) (5-PC TOTAL)
181	1540	PLUG HORSE ROSALENE FOR HCA BY FENTON HCA-90-F (1); BISCAYNE BLUE FOR HCA BY DALZELL HCA-93-D (1); BLAQUE OPAQUE FOR HCA BY IMPERIAL HCA-85-IG (1); EMERALD FOR HCA BY IMPERIAL HCA-82-IG (1); SAPPHIRE BLUE OPALESCENT FOR HCA BY FENTON HCA-91-F (1); CLEMATIS FOR HCA BY IMPERIAL HCA-86-IG (1) (6-PC TOTAL)
182	1540	PLUG HORSE GREEN MIST FOR HCA BY DALZELL HCA-94-D (1); RUBY FOR HCA BY VIKING HCA-84-V (1); HEATHER FROSTED FOR HCA BY IMPERIAL HCA-79-V (1); OPAL FOR HCA BY FENTON HCA-88-F (1); TEAL FOR HCA BY FENTON HCA-89-F (1); BURMESE FOR HCA BY FENTON HCA-92-F (1) (6-PC TOTAL)
183	103	TIGER PAPERWEIGHT BLACK FOR HCA BY IMPERIAL IG (1); 1 FILLY HEAD FORWARD FROSTED FOR HCA BY IMPERIAL (1); 2 ELEPHANT MEADOW GREEN CARNIVAL FOR HCA BY LENOX LIG (1); 1506 PROVINCIAL COCKTAIL VERDE HBI (1); 1601 SLEEPING FOX ASHTRAY FROSTED FOX LAVENDER ICE FOR HCA BY DALZELL HCA-95-D (2) (6-PC TOTAL)
184	1567	PLANTATION DEMI TORTE PLATE (1); BOWL 10" CRIMPED (1) (2-PC TOTAL)
185	5067	PLANTATION ICE TEA FTD 516 PLANTATION IVY ETCH (4)
186	1567	PLANTATION CREAM & SUGAR (1-SET)
187	1567	PLANTATION ASHTRAY/COASTER (3)
188	1567	PLANTATION SALT & PEPPER (1-SET)
189	1567	PLANTATION SYRUP
190	1567	PLANTATION EPERGNE C'STICK 1-LITE 5" H (1-ONLY)
191	1567	PLANTATION COCKTAIL (4)
192	1567	PLANTATION PLATE 10" 516 PLANTATION IVY ETCH (1); MAYO 516 PLANTATION IVY ETCH H (1) (2-PC TOTAL)
193	1183	REVERE CANDY JAR W/ LID 1-LB UNK CUT H (1); COMPORT UNK CUT H (1) (2-PC TOTAL)
194	353	MEDIUM FLAT PANEL SYRUP 5-OZ H (2); 372 MCGRADY SYRUP 5-OZ FLAMINGO H (1); SYRUP 7-OZ FLAMINGO H (1) (4-PC TOTAL)
195	1469	RIDGELEIGH GOBLET (4)
196	5003	CRYSTOLITE ICE TEA (8)
197	1252	TWIST PLATE 7" FLAMINGO H (6); 1186 YEOMAN PUFF BOX W/ LID FLAMINGO H (1) (7-PC TOTAL)
198	501	COLONIAL LAVENDER JAR 5-OZ H
199	358	LAVENDER JAR 7-OZ FLORAL & GOLD H
200	358	LAVENDER JAR 5-OZ GOLD H CLOUDY
201	352	FLAT PANEL LAVENDER JAR 3-OZ H SUN PURPLE
202	1538	RABBIT PAPERWEIGHT f (1); 1541 SCOTTY (1); 22 WOOD DUCKLING STANDING (1) (3-PC TOTAL)
203	1503	CRYSTOLITE ICE TUB W/ HDL H
204	1235	BEADED PANEL & SUNBURST CRACKER JAR W/ LID F (1); 1201 FANDANGO TABLE SUGAR W/ LID (1) (2-PC TOTAL)
205	341	PURITAN TEA CADDY W/ LID H
206	1485	SATURN MAYO H (1); 1541 ATHENA MAYO UNK CUT (1); #2 KATHY SALAD FORK H (1) (3-PC TOTAL)
207	1469	RIDGELEIGH CENTERPIECE 11" H (1); STAR RELISH 5-PRT H (1) (2-PC TOTAL)
208	341	PURITAN INDV SALT (1); 393 NARROW FLUTE DOMINO SUGAR INDV (1); 1183 REVERE SALT INDV UNK CUT H (3) (5-PC TOTAL)
209	411	TUDOR MUSTARD W/ LID H (1); SPOON (1); 1425 VICTORIAN BAR H W/ SLOTTED METAL LID (1); 1205 FANCY LOOP #1 SALT & PEPPER (1-SET); 1519 WAVERLY SALT & PEPPER TALL SILVER DECOR (1-SET) (7-PC TOTAL)
210	150	BANDED FLUTE BUTTER W/ LID H (1); 1205 FANCY LOOP TOOTHPICK (1); 1255 PINEAPPLE & FAN TOOTHPICK GOLD (1); 1280 WINGED SCROLL CIG HOLDER GOLD CUSTARD (1); 1220 PUNTY BAND WINE RUBY STAIN SOUV "MAUDE 1905" H (1); 1295 BEAD SWAG TUMBLER FLORAL & GOLD OPAL H (1) (6-PC TOTAL)
211	1	PAPERWEIGHT OBLONG SOUV "BIRDS EYE VIEW OF MANSFIELD FROM TOWER OF COURT HOUSE"
212	1503	CRYSTOLITE PRESERVE 2-HDL W/ LID H (1); PUFF BOX W/ LID H (1); PLATE 7" (1); LEAF JELLY UNK CUT STERLING SILVER HDL (1) (4-PC TOTAL)

Lot	Pattern	Description
213	1503	CRYSTOLITE CIG HOLDER FTD H (1); COASTER 4" (1); 1428 WARWICK CIG HOLDER H (1); 1590 ZODIAC ASHTRAY "OHIO SESQUICENTENNIAL" (1) (4-PC TOTAL)
214	1503	CRYSTOLITE SYRUP PAPER LABEL
215	1503	CRYSTOLITE RELISH 3-PRT (1); PICKLE/OLIVE 12" 2-PRT H (1); MUSTARD W/ LID H (1); #10 PADDLE (1); FLORAL BOWL 10" H (1) (5-PC TOTAL)
216	1469	RIDGELEIGH SANDWICH PLATE 11" SILVER OVERLAY H (1); FLORAL BOWL 11" SHALLOW H (1); BOWL 7" SQ H (1); ROLY POLY BASE ONLY H (2); 473 NARROW FLUTE W/ RIM 8" OVAL (1) (6-PC TOTAL)
217	433	GREEK KEY NAPPY SHALLOW 5" H (4); NAPPY SHALLOW 5 ½" H (1) (5-PC TOTAL)
218	373	OLD WILLIAMSBURG ICE TEA FTD H (2); 434 ASHTRAY H (1); #8 JUG COASTER 6" SILVER DECOR H (1); 1252 TWIST 4 ½" PLATE MOONGLEAM H (1); #2 MUSTARD SPOON H (1) (6-PC TOTAL)
219	1255	PINEAPPLE & FAN #3 SALT & PEPPER W/ SANITARY LID (1-SET); #2 SALT & PEPPER (1-SET); #1 SALT & PEPPER (1-SET); TOOTHPICK (1); 1295 BEAD SWAG TOOTHPICK FLORAL DECOR OPAL H (1); 1425 VICTORIAN SALT & PEPPER H (1-SET) (10-PC TOTAL)
220	1536	MILITARY CAP ASHTRAY FROSTED (1); 30 TOM THUMB C'STICK TOY H (1); 1425 VICTORIAN CIG HOLDER/ASHTRAY INDV H (1); 355 QUATOR ASHTRAY INDV H (1); 1435 ASHTRAY INDV SQUARE (1); 1469 RIDGELEIGH CIG BOX W/ LID RND H f (1); ASHTRAY RND H (1); 1404 OLD SANDWICH ASHTRAY INDV UNK CUT H (3); ASHTRAY INDV H (1) (11-PC TOTAL)
221		HORSEHEAD HALF-SIZE HONEY AMBER FOR HCA BY MOSSER HCA-19-M
222	353	MEDIUM FLAT PANEL LAVENDER JAR NO LID 20-OZ (2); 352 FLAT PANEL CRUSHED FRUIT NO LID 2-QT H SUN PURPLE (1); 465 RECESSED PANEL CANDY JAR NO LID 1-LB WORN GOLD (1); 333 WALDORF ASTORIA DECANTER NO STOPPER 16-OZ (1) (5-PC TOTAL)
223	150	BANDED FLUTE TRAY 10" MOONGLEAM H
224	1130	HEISEY STAR PLATE 6 ½" UNK CUT H (1); 1218 SIMPLICITY PLATE 6 ½" UNK CUT H (1); 458 PICKET BASKET H (1); 1186 YEOMAN JELLY 6" 2-HDL UNK CUT H (1); 1183 YEOMAN PRESERVE OVAL WORN GOLD H (1); 1183 REVERE LEMON DISH 4" H (1); 337 TOURAINE NAPPY 10" SHALLOW UNK CUT H (1) (7-PC TOTAL)
225	3484	DONNA JUG ICE LIP 507 ORCHID ETCH
226	142	CASCADE C'STICK 3-LITE 507 ORCHID ETCH (PR)
227	1509	QUEEN ANN CUP & SAUCER 507 ORCHID ETCH H (12-SETS) (24-PC TOTAL)
228	1519	WAVERLY PLATE 8" 507 ORCHID ETCH (9)
229		BOOK "A COLLECTOR'S GUIDE TO HEISEY ORCHID ETCH" BY DONALD OKSA
230	1509	QUEEN ANN CRACKER PLATE 12" 507 ORCHID ETCH (1); 1519 WAVERLY COMPORT 6" RND FTD 507 ORCHID ETCH (1) (2-PC TOTAL)
231	1519	WAVERLY PLATE 14" 507 ORCHID ETCH (1); DEMI TORTE PLATE 10 ½" 507 ORCHID ETCH (1); GARDENIA BOWL 507 ORCHID ETCH (1) (3-PC TOTAL)
232	112	MERCURY C'STICK 507 ORCHID ETCH (PR)
233	1519	WAVERLY MAYO 507 ORCHID ETCH H (1); UNDERPLATE 507 ORCHID ETCH (1); #7 LADLE (1) (3-PC TOTAL)
234	1519	WAVERLY RELISH 3-PRT 507 ORCHID ETCH (1); UNDERPLATE FOR MAYO 507 ORCHID ETCH H (1); 1509 QUEEN ANN JELLY 2-HDL 507 ORCHID ETCH (1); NAPPY 8" D.F. 507 ORCHID ETCH H (1) (4-PC TOTAL)
235	5025	TYROLEAN SHERBET 507 ORCHID ETCH (12)
236	5025	TYROLEAN GOBLET LOW 507 ORCHID ETCH (12)
237	4035	BETHEL CIG HOLDER 507 ORCHID ETCH (1); 1435 ASHTRAY INDV 507 ORCHID ETCH (2) (3-PC TOTAL)
238	1519	WAVERLY CREAM & SUGAR INDV 507 ORCHID ETCH (1-SET); 1509 QUEEN ANN TRAY FOR INDV CREAM & SUGAR 507 ORCHID ETCH (1) (3-PC TOTAL)
239	1184	YEOMAN CUP & SAUCER D.O. FLAMINGO H (4-SETS); PLATE 6" D.O. FLAMINGO (5) (13-PC TOTAL)
240	1252	TWIST FLORAL BOWL 9" ROLLED EDGE FLAMINGO H (1); NUT FLAMINGO H (1); 1401 EMPRESS MAYO D.F. FLAMINGO H (1) (3-PC TOTAL)
241	1401	EMPRESS PLATE RND 7 ½" MOONGLEAM H (6); NAPPY 8" MOONGLEAM H (1) (7-PC TOTAL)
242	341	PURITAN TEA CADDY H
243	1405	IPSWICH PLATE 7" SQ SAHARA H (2); 1253 TWIST MINT TRICORN 3-HDL NO LID H (1); MINT TRICORN 3-HDL NO LID UNK CUT H (1) (4-PC TOTAL)
244	411	TUDOR MINT 2-HDL H (1); JELLY 2-HDL H (1); COMPORT 6" H (1); CELERY H (1); 1183 REVERE MINT 2-HDL UNK CUT H (1) (5-PC TOTAL)
245	1454	DIAMOND POINT JELLY H (1); ASHTRAY H (1); 1401 EMPRESS RELISH 7" TRIPLEX 497 ROSALIE ETCH H (1); PICKLE H (1); NUT D.F. (2) (6-PC TOTAL)
246	352	FLAT PANEL SPICE DISH H (1); 353 MEDIUM FLAT PANEL CHEESE & CRACKER 1-PC GOLD DECOR H (1); GRAPEFRUIT IRIDIZED H (1); PUFF BOX NO LID SILVER DECOR H (1); 393 NARROW FLUTE LEMON DISH 5" NO LID H (1); JELLY 5 ½" 2-HDL H (1); 300 ½ PEERLESS SODA 5-OZ H (2) (8-PC TOTAL)
247	357	PRISON STRIPE NAPPY 4" H (1); 400 COLONIAL SCALLOPED TOP NAPPY 4" H (4); NAPPY 4 ½" H (1) (6-PC TOTAL)
248	362	EARNSHAW SYRUP 5-OZ H LID WEAR (1); 372 MCGRADY SYRUP 7-OZ LID WEAR (1); 353 MEDIUM FLAT PANEL SYRUP 5-OZ NO LID H (2) (4-PC TOTAL)
249	1170	PLEAT & PANEL CREAM MOONGLEAM H (1); 354 WIDE FLAT PANEL CREAM & SUGAR STACK NO BUTTER H (2-PC); 1231 RIBBED OCTAGON CREAM (1); 1180 DEBRA SUGAR NO LID UNK CUT H (1); 1024 EILEEN CREAM & SUGAR NO LID H (1-SET) (7-PC TOTAL)

Lot	Pattern	Description
250	310	RING BAND PUNCH CUP SOUV "WESTBROOK" FLORAL DECOR CUSTARD H (1); 1101 STITCH CUSTARD SOUV "GENEVA, MINN" FLORAL DECOR CUSTARD H (1); 1200 CUT BLOCK SUGAR INDV SOUV "ARNOTT, WIS." CUSTARD (1); 1220 PUNTY BAND MUG SOUV "DAY, MINN." RUBY & GOLD DECOR H (3) (6-PC TOTAL)
251	300 ½	PEERLESS VASE 11" (1); 352 FLAT PANEL STRAW JAR H (1) (2-PC TOTAL)
252	1503	CRYSTOLITE SANDWICH PLATE 13" (1); FLORAL BOWL 12" (1) (2-PC TOTAL)
253	1503	CRYSTOLITE C'STICK 1-LITE (3); VIOLET VASE H (1); CIG BOX 4" NO LID H (1); CREAM OVAL H (1); SALT & PEPPER LID WEAR (1-SET) (8-PC TOTAL)
254	1519	WAVERLY CHOCOLATE BOX W/ WAVE FINIAL Caramel SLAG HBI
255	1401	EMPRESS SANDWICH PLATE 12" CTR HDL SQ 448 OLD COLONY ETCH SAHARA H
256	1402	EMPRESS SANDWICH PLATE 12" CTR HDL RND 448 OLD COLONY ETCH SAHARA
257	1401	EMPRESS HORS D'OEUVRES PLATTER 448 OLD COLONY ETCH H
258	1401	EMPRESS SANDWICH PLATE 12" 2-HDL SQ 448 OLD COLONY ETCH SAHARA H
259	1401	EMPRESS SANDWICH PLATE 12" 2-HDL SQ 448 OLD COLONY ETCH SAHARA H
260	1401	EMPRESS SANDWICH PLATE 12" 2-HDL RND 448 OLD COLONY ETCH SAHARA H
261	500	OCTAGON ICE TUB W/ HDL 448 OLD COLONY ETCH SAHARA H
262	1401	EMPRESS CUP & SAUCER SQ 448 OLD COLONY ETCH SAHARA H (8-SETS) (16-PC TOTAL)
263	1401	EMPRESS ICE TUB W/ HDL D.F. 448 OLD COLONY ETCH SAHARA H
264	3394	SAXONY WINE UNK CUT SAHARA (10)
265	1401	EMPRESS CREAM & SUGAR D.F. SAHARA H (1-SET)
266	1401	EMPRESS RELISH 7" TRIPLEX SAHARA H (1); RELISH 7" TRIPLEX 448 OLD COLONY ETCH SAHARA H (1) (2-PC TOTAL)
267	1229	OCTAGON CHEESE PLATE 6" D.O. SAHARA (2); MINT SAHARA (1); MINT UNK CUT SAHARA (1) (4-PC TOTAL)
268	4004	IMPROMPTU COCKTAIL (4)
269	4035	BETHEL CIG HOLDER 507 ORCHID ETCH (1); 2401 OAKWOOD SODA 10-OZ 462 FOX CHASE ETCH (1); 3390 CARCASSONNE CIG HOLDER MONO "RGR" (1) (3-PC TOTAL)
270	1229	OCTAGON MAYO 447 EMPRESS ETCH MARIGOLD CRAZING (1); MINT MARIGOLD (1); 3380 OLD DOMINION SODA 8-OZ FTD 447 EMPRESS ETCH MARIGOLD BOWL CRYSTAL FT (1) (3-PC TOTAL)
271	1229	OCTAGON MUFFIN PLATE 10" MARIGOLD
272	1252	TWIST CHEESE PLATE MARIGOLD (2); CREAM SOUP MARIGOLD H (2) (4-PC TOTAL)
273	1252	TWIST PLATE 8" MARIGOLD H (12); PLATE 6" MARIGOLD H (3) (15-PC TOTAL)
274	1252	TWIST FLORAL BOWL RD FTD MARIGOLD H
275	1252	TWIST NAPPY 8" FLAMINGO (1); NAPPY 4" FLAMINGO H (8) (9-PC TOTAL)
276	1401	EMPRESS RELISH 7" TRIPLEX FLAMINGO H (1); VASE D.F. 8" FLAMINGO (1) (2-PC TOTAL)
277	4209	OVAL VASE 7" D.O. MOONGLEAM
278	1229	OCTAGON CHEESE PLATE D.O. MOONGLEAM (1); CHEESE PLATE MOONGLEAM (2); MINT D.O. MOONGLEAM (1) (4-PC TOTAL)
279	1401	EMPRESS SAUCER 6" RND MOONGLEAM H (8)
280	394	NARROW FLUTE DOMINO SUGAR ENAMEL FLORAL GOLD
281	1186	YEOMAN PRESERVE 6" OVAL UNK CUT H (1); PRESERVE 6" OVAL UNK CUT SILVER OVERLAY (1) (2-PC TOTAL)
282	393	NARROW FLUTE PLATE 8" GOLD DECOR H (6)
283	473	NARROW FLUTE W/ RIM LEMON DISH 5" OVAL ENAMEL FLORAL GOLD H (1); 472 NARROW FLUTE W/ RIM SANDWICH PLATE 11" ENAMEL FLORAL GOLD H (1) (2-PC TOTAL)
284	411	TUDOR FLORAL BOWL MOONGLEAM H
285	411	TUDOR FLORAL BOWL MOONGLEAM H
286	341	PURITAN COMPORT W/ LID 7" FTD H
287	1401	EMPRESS ICE TUB W/ HDL 467 TALLY HO ETCH H
288	4163	WHALEY MUG 460 CLUB DRINKING SCENE H
289	5067	PLANTATION CORDIAL (1); 3368 ALBEMARLE CORDIAL 867 CHATEAU CUT (1) (2-PC TOTAL)
290	3344	CAROLINA CORDIAL (1); 3355 FAIRACRE CORDIAL (1) (2-PC TOTAL)
291	3390	CARCASSONNE BAR FTD 451 LAFAYETTE ETCH (1); 3394 SAXONY CORDIAL SAHARA 50 DRESDEN ETCH (1); OYSTER COCKTAIL SAHARA 50 DRESDEN ETCH (1) (3-PC TOTAL)
292	3408	JAMESTOWN CLARET 866 KENT CUT (1) WINE UNK CUT (1) (2-PC TOTAL)
293	4055	PARK LANE WINE 844 PICADILLY CUT (1); 4090 COVENTRY SHERRY (1); 805 HOFFMAN HOUSE CORDIAL (1); 4044 NEW ERA CORDIAL (1) (4-PC TOTAL)
294	3333	OLD GLORY WINE UNK CUT (1); BURGUNDY UNK CUT (1) (2-PC TOTAL)
295	5025	TYROLEAN CORDIAL 507 ORCHID ETCH (1); 5024 OXFORD CORDIAL TALL STEM 964 MARYLAND CUT (1) (2-PC TOTAL)
296	1	CLYDESDALE COBALT FOR HCA BY MOSSER HCA-99-M LONGABERGER EXCLUSIVE (1); HORSEHEAD HALF-SIZE COBALT FOR HCA BY IMPERIAL HCA-85 (1); HORSEHEAD HALF-SIZE RUBY FOR HCA BY VIKING HCA-86 (1) (3-PC TOTAL)
297	1522	COLT STANDING (1); 1527 COLT KICKING (1); 1529 COLT BALKING (1) ALL ULTRA BLUE HBI IG (3-PC SET)
298	1	SOW AMBER HBI ALIG PAPER LABEL
299	103	TIGER PAPERWEIGHT AMBER HBI ALIG PAPER LABEL

Lot	Pattern	Description
300	2	BUNNY HEAD DOWN RUBY FOR HCA BY DALZELL HCA-89-D (1); 3 BUNNY HEAD UP RUBY FOR HCA BY DALZELL HCA-89-D (1); 21 WOOD DUCKLING FLOATING RUBY FOR HCA BY DALZELL HCA-93-D (1); 22 WOOD DUCKLING STANDING RUBY FOR HCA BY DALZELL HCA-93-D (1) (4-PC TOTAL)
301	1	SOW YELLOW MIST FOR HCA BY DALZELL SAMPLE HCA-95-D
302	2	DONKEY COBALT FOR HCA BY DALZELL HCA-96-D
303	1	FILLY HEAD FORWARD AMBER HBI ALIG
304	1	MINUET GIRL VASELINE FOR HCA BY MOSSER HCA-96-M (1); 1553 SPARROW BISCAYNE BLUE FOR HCA BY DALZELL HCA-91-D (1); 1553 SPARROW YELLOW MIST FOR HCA BY DALZELL HCA-97-D (2) (4-PC TOTAL)
305	3	ELEPHANT SMALL CARAMEL SLAG HBI ALIG
306	1538	RABBIT PAPERWEIGHT MILK GLASS HBI IG (1); 2 BUNNY HEAD DOWN MILK GLASS HBI IG (1); 3 BUNNY HEAD UP MILK GLASS HBI IG (1); (3-PC TOTAL)
307	103	TIGER PAPERWEIGHT HBI ALIG (1); 103 TIGER PAPERWEIGHT AMBER HBI ALIG (1); 103 TIGER PAPERWEIGHT BLACK HBI ALIG (1) (3-PC TOTAL)
308	1405	IPSWICH FLORAL BOWL
309	353	MEDIUM FLAT PANEL CRUSHED FRUIT W/ LID H
310	10	GIBSON GIRL FLORAL BOWL 10" D.O. FLAMINGO H
311	360	CANDY JAR NO LID H
312	1519	WAVERLY VASE 6 1/2" H
313	1489	PURITAN ASHTRAY 3" SQ (3); CIG BOX W/ LID 4 1/2" (1) IN ORIGINAL BOX SOLD BY RHEA'S GIFT SHOP ROCHESTER N.Y. (4-PC TOTAL)
314	369	HARTMAN SODA 16-OZ FLARED OPTIC H
315	1503	CRYSTOLITE FLORAL BOWL 10" FLARED
316	1425	VICTORIAN CIG HOLDER/ASHTRAY INDV H f's (1); 1184 YEOMAN MINT UNK CUT H (1); 352 FLAT PANEL SUGAR NO LID HOTEL H (1) (3-PC TOTAL)
317	1540	PLUG HORSE FRENCH OPALESCENT FOR HCA BY FENTON 1987 HCA-89-F
318	4225	COBEL COCKTAIL SHAKER 1-QT 455 SPORTSMAN ETCH
319	2401	OAKWOOD SODA 10-OZ #3 MOTOR BOAT WITH ADMIRAL ETCH
320	2323	NAVY SODA 10-OZ #1 SHORT SAILBOAT ETCH COBALT FT
321	4163	WHALEY MUG 466 ATHLETIC SCENES IN BORDER ETCH H
322	103	TIGER PAPERWEIGHT LAVENDER ICE FOR HCA BY MOSSER HCA-98-M (1); TIGER PAPERWEIGHT EMERALD FOR HCA BY MOSSER HCA-98-M (1) (2-PC TOTAL)
323	1404	OLD SANDWICH CREAM & SUGAR FLAMINGO H (1-SET)
324	1404	OLD SANDWICH SODA 12-OZ FLAT FLAMINGO H (1); SODA 6-OZ FLAT FLAMINGO H (1); OYSTER COCKTAIL FLAMINGO H (1) (3-PC TOTAL)
325	1404	OLD SANDWICH OIL W/ STOPPER SAHARA H
326	1184	YEOMAN HORS D'OEUVRES CENTER & LID ONLY MONO "MSL" H f's (2-PC TOTAL)
327	1238	BEEHIVE PLATE 14" (1); PLATE 8" MOONGLEAM (1); PLATE 5" FLAMINGO (1) (3-PC TOTAL)
328	1225	RIDGE & STAR PLATE 8" HAWTHORNE H (1); PLATE 7" HAWTHORNE H (5) (6-PC TOTAL)
329	1229	OCTAGON CHEESE PLATE 2-HDL 447 EMPRESS ETCH MARIGOLD (1); 4182 THIN PLATE 8" MARIGOLD (1); 407 COARSE RIB CELERY 9" MARIGOLD STAIN (1) (3-PC TOTAL)
330	463	BONNET BASKET 8" 693 CLOISTER CUT H
331	341	PURITAN TANKARD W/ LID 1-QT MONO "SHE" H
332	1184	YEOMAN CUP & SAUCER SAHARA H (4-SETS); PLATE 7" SAHARA (4); 1401 EMPRESS PLATE 7" RND SAHARA H (3) (15-PC TOTAL)
333	1229	OCTAGON CHEESE PLATE 2-HDL UNK CUT HAWTHORNE (1); MINT HAWTHORNE (1); JELLY HAWTHORNE (1); 1184 YEOMAN SAUCER HAWTHORNE H (2); 411 TUDOR BONBON HAWTHORNE H (1); MAYO HAWTHORNE H (1) (7-PC TOTAL)
334	1229	OCTAGON CHEESE PLATE UNK CUT FLAMINGO (1); JELLY 2-HDL FLAMINGO (1); 1252 TWIST NAPPY 4" FLAMINGO H (1); 1170 PLEAT & PANEL NAPPY 4" FLAMINGO H (1); MARMALADE FTD UNK CUT FLAMINGO H (1); 1401 EMPRESS CELERY 10" 448 OLD COLONY ETCH FLAMINGO H (1) (6-PC TOTAL)
335	1231	RIBBED OCTAGON CREAM & SUGAR FLAMINGO H (1-SET)
336	1231	RIBBED OCTAGON CREAM & SUGAR MOONGLEAM H (1-SET); 468 OCTAGON W/ RIM CELERY 12" MOONGLEAM H (1) (3-PC TOTAL)
337	1184	YEOMAN FRENCH DRESSING W/ UNDERPLATE UNK CUT SILVER OVERLAY FLAMINGO H (2-PC)
338	1184	YEOMAN FLORAL PLATEAU 11" MOONGLEAM (1); 10 GIBSON GIRL FLORAL BOWL MOONGLEAM H BOTTOM WEAR (1) (2-PC TOTAL)
339	1184	YEOMAN LEMON DISH W/ LID FLAMINGO H (1); OYSTER COCKTAIL FLAMINGO (1); CREAM SOUP FLAMINGO H (1); 1186 YEOMAN CUP D.O. FLAMINGO H (1); CUP FLAMINGO H (1); 9 GIBSON GIRL FLORAL BOWL 8" FLAMINGO H (1) (6-PC TOTAL)
340	1231	RIBBED OCTAGON SANDWICH PLATE CTR HDL FLAMINGO (1)
341	1184	YEOMAN CUP MOONGLEAM H (3); CUP D.O. MOONGLEAM H (3); DEMI TASSE D.O. MOONGLEAM H (2); 1231 RIBBED OCTAGON DEMI TASSE MOONGLEAM H (1); 1401 EMPRESS FRAPPE LINER ONLY MOONGLEAM H (1); 1184 YEOMAN DEMI TASSE NO OPTIC FLAMINGO H (1) (11-PC TOTAL)

Lot	Pattern	Description
342	1951	CABOCHON CREAM DAWN H (1); 355 QUATOR BONBON SAHARA H (1); CREAM HOTEL H (1); 1184 YEOMAN SUGAR W/ LID FLAMINGO H (2) SUGAR NO LID FLAMINGO H (1); 341 OLD WILLIAMSBURG SUGAR INDV AZALEA HBI H (1) (7-PC TOTAL)
343	1184	YEOMAN GOBLET SAHARA H (6)
344	3357	KING ARTHUR GOBLET MOONGLEAM STEM & FT H (6)
345	1405	IPSWICH GOBLET H (4); SODA 12-OZ FTD H (1) (5-PC TOTAL)
346	1469	RIDGELEIGH CHAMPAGNE (7); COASTER (3) (10-PC TOTAL)
347	343	SUNBURST NAPPY 8" CRIMPED H (1); NAPPY 5" SHALLOW H (6); JELLY FTD H (1) (8-PC TOTAL)
348	4225	COBEL COCKTAIL SHAKER 1-QT 118 ROOSTER STOPPER (1); 5048 ROOSTER HEAD COCKTAIL (1) (2-PC TOTAL)
349	1567	PLANTATION BUTTER W/ LID RND 516 PLANTATION IVY ETCH (1); SUGAR 516 PLANTATION IVY ETCH (1) (2-PC TOTAL)
350	5067	PLANTATION GOBLET 516 PLANTATION IVY ETCH PAPER LABEL (3)
351	1567	PLANTATION JUG
352	459	ROUND COLONIAL BASKET 6" UNK BUTTERFLY CUT H (1); 465 RECESSED PANEL BASKET 8" H (1) (2-PC TOTAL)
353	1428	WARWICK VASE 7" (1); CIG HOLDER H (2) (3-PC TOTAL)
354	1186	YEOMAN COMPORT HI FTD SHALLOW UNK CUT MOONGLEAM STEM & FT H
355	1229	OCTAGON MINT 2-HDL FLAMINGO (1); NUT FLAMINGO (4) (5-PC TOTAL)
356	1405	IPSWICH CREAM & SUGAR SAHARA H (1-SET)
357	1428	WARWICK FLORAL BOWL SAHARA H
358	1428	WARWICK VASE 9" SAHARA H (1); CIG HOLDER SAHARA H (2) (3-PC TOTAL)
359	1401	EMPRESS COMPORT OVAL SAHARA H
360	350	PINWHEEL & FAN JUG H
361	1401	EMPRESS ICE TUB W/ HDL SAHARA H
362	1401	EMPRESS ICE TUB W/ HDL & TONGS FLAMINGO H
363	335	PRINCE OF WALES PLUMES JELLY FTD H (1); BUTTER LID ONLY GOLD H (1); TABLE SUGAR LID ONLY GOLD H F (1) (3-PC TOTAL)
364	19	PINWHEEL & FAN PUFF BOX W/ METAL LID LGE H
365	1469	RIDGELEIGH CHEESE PLATE H (1); JELLY 2-PRT (1); CREAM & SUGAR H (1-SET); NUT H (6) (10-PC TOTAL)
366	1231	RIBBED OCTAGON CREAM & SUGAR SAHARA H (1-SET)
367	479	PETAL CREAM & SUGAR FLAMINGO H (1-SET)
368	406	COARSE RIB CREAM & SUGAR W/ LID MOONGLEAM H (1-SET)
369	1255	PINEAPPLE & FAN TANKARD ½-PINT SOUV "HAWLEY, PA" FLORAL DÉCOR CUSTARD H (1); 1220 PUNTY BAND CUSTARD HANDLELESS SOUV "HANCOCK, MD" CUSTARD H (1) (2-PC TOTAL)
370	1522	COLT STANDING (1); 1541 SCOTTY (1); 1557 CHANTICLEER VASE (1) (3-PC TOTAL)
371	1560	VICTORIAN BELLE BELL
372	393 ½	NARROW FLUTE NAPPY 9" H (1); NAPPY 4 ½" H (1); NAPPY 4" H (1) (3-PC TOTAL)
373	393	NARROW FLUTE JUG 3-PINT H (1); JUG 1-PINT H HDL C (1) (2-PC TOTAL)
374	1503	CRYSTOLITE SWAN MASTER NUT (1); SWAN INDV NUT (3); NAPPY 4" METAL HOLDER H (1); SUGAR H (1) (6-PC TOTAL)
375	16	SUSANNEH PUFF BOX W/ LID H
376	112	MERCURY C'STICK MOONGLEAM (PR)
377	1509	QUEEN ANN JELLY 2-HDL 507 ORCHID ETCH H
378	465	RECESSED PANEL CANDY W/ LID 1-LB WORN GOLD H
379	1217	STAR BOTTOM BOWL 6 ½" UNK CUT H
380	1184	YEOMAN CREAM & SUGAR W/ LID FLAMINGO H (1-SET); OIL 4-OZ FLAMINGO H WRONG STOPPER (1) (3-PC TOTAL)
381	1205	FANCY LOOP CREAM & SUGAR HOTEL (1-SET); 1201 FANDANGO CREAM HOTEL (1) (3-PC TOTAL)
382	363	LARKIN SYRUP 7-OZ UNK CUT H (1); 362 EARNSHAW SYRUP 7-OZ UNK CUT H (1) (2-PC TOTAL)
383	1504	REGENCY C'STICK 2-LITE (PR)
384	1183	REVERE MARMALADE W/ LID 693 CLOISTER CUT H (1); 1186 YEOMAN JELLY 1-HDL UNK CUT H (1); 1183 REVERE CANDY BOX W/ LID 6" WORN GOLD & BLACK DECOR H (1) (3-PC TOTAL)
385	600	OLD GOLD ASHTRAY/MATCH STAND H
386	411	TUDOR COMPORT HI FTD H
387	1509	QUEEN ANN FLORAL BOWL D.F.
388	351	PRISCILLA MUSTARD W/ LID H (1); 352 FLAT PANEL HORSERADISH W/ LID (1) (2-PC TOTAL)
389	1184	YEOMAN CREAM & SUGAR W/ LID FLAMINGO (1-SET); 400 COLONIAL SCALLOPED TOP CREAM (2); SUGAR (1); 353 MEDIUM FLAT PANEL CREAM & SUGAR OVAL HOTEL H (1-SET) (7-PC TOTAL)
390	1250	GROOVE & SLASH OIL WRONG STOPPER (1); 1184 YEOMAN OIL 2-OZ WRONG STOPPER MOONGLEAM H (1); OIL 4-OZ (1); 341 PURITAN OIL 4-OZ WRONG HEISEY STOPPER H (1); 1485 SATURN OIL 4-OZ SILVER FINIAL (1); 331 COLONIAL PANEL OIL 4-OZ W/ STOPPER H (1) (6-PC TOTAL)
391	339	CONTINENTAL TOOTHPICK H (1); NAPPY 8" H (1) (2-PC TOTAL)
392	341	PURITAN JELLY 5" FTD H (1); NAPPY 4" (3); NAPPY 5" (1); NAPPY 5 ½" SHALLOW (1); NAPPY 5" SHALLOW (2); 351 PRISCILLA PUNCH CUP (2) (10-PC TOTAL)
393	1256	LEE SHERBET H (1); 337 TOURAINE SHERBET SILVER OVERLAY H (6); 1219 SIMPLICITY W/ STAR PLATE 5" H (12); 1454 DIAMOND POINT JELLY H (1); 341 PURITAN PUNCH CUP (6) (26-PC TOTAL)

Lot	Pattern	Description
394	1522	COLT STANDING (1); 1527 COLT KICKING (1); 1529 COLT BALKING (1) ALL WILLOW BLUE FOR HCA BY MOSSER HCA-99-M (3-PC SET)
395	1522	COLT STANDING (1); 1527 COLT KICKING (1); 1529 COLT BALKING (1) ALL SUNSHINE YELLOW FOR HCA BY IMPERIAL IG (3-PC SET)
396	101	TROPICAL FISH #113 OF 450 LAVENDER ICE FOR HCA BY DALZELL HCA-94-D
397	2	CLYDESDALE COBALT FOR HCA BY DALZELL HCA-99-D LONGABERGER EXCLUSIVE (2)
398	2	CLYDESDALE HUNTER GREEN FOR HCA BY DALZELL HCA-00-D LONGABERGER EXCLUSIVE
399	1447	ROCOCO BASKET MADE FROM FTD SODA APPLIED HDL SQUARED & TWISTED SEA MIST FOR HCA BY FENTON 1992
400	1	POUTER PIGEON LAVENDER ICE FROSTED FOR HCA BY DALZELL
401	1	GOOSE WINGS DOWN (1); 2 GOOSE WINGS HALF (1); 3 GOOSE WINGS UP (1) ALL #243 OF 450 LAVENDER ICE FOR HCA BY DALZELL HCA-93-D (3-PC SET)
402	1952	DUMBO MUG FERN GREEN FORD-ROCKEFELLER 1974 HBI EWR (1); 1591 STORYBOOK MUG ULTRA BLUE HBI 1976 IG EWR (1) (2-PC TOTAL)
403	5	CYGNET RUBY FOR HCA BY DALZELL HCA-89-D (1); 21 WOOD DUCKLING FLOATING RUBY FOR HCA BY DALZELL HCA-93-D (1); 22 WOOD DUCKLING STANDING RUBY FOR HCA BY DALZELL HCA-93-D (1); 1550 DOLPHIN MATCHHOLDER SUNSHINE YELLOW FOR HCA BY IMPERIAL HCA-82-IG (1) (4-PC TOTAL)
404	1540	PLUG HORSE CLEMATIS FOR HCA BY IMPERIAL HCA-86-IG (1); 1540 PLUG HORSE GREEN MIST FOR HCA BY DALZELL HCA-94-D (2) (3-PC TOTAL)
405	1	DONKEY CAMEL SLAG HBI IG (1); 1522 COLT STANDING CAMEL SLAG HBI IG (1) (2-PC TOTAL)
406	20	WOOD DUCK CAMEL SLAG HBI IG PAPER LABEL
407	50	CABOCHON SIGN HEISEY ADVERTISING LAVENDER ICE FROSTED FOR HCA BY DALZELL HCA-94-D (2); 1 DIAMOND H SIGN ON BASE COBALT FROSTED FOR HCA BY VIKING 1985 (1); DIAMOND H SUN CATCHER HAND-MADE STAINED GLASS (3) (6-PC TOTAL)
408	1447	ROCOCO PLATES "LAND OF LEGEND" SET OF 6: CRYSTAL (1); ULTRA BLUE (1); NUT BROWN (1); VERDE GREEN (1); BLUE HAZE (1); AMBERGLO (1) FOR HCA BY IMPERIAL 1971-1976 (6-PC SET); 5024 OXFORD CLARET SOUV "HEISEY MUSEUM" FOR HCA BY IMPERIAL 1974 (1) (7-PC TOTAL)
409	1404	OLD SANDWICH CREAM & SUGAR MOONGLEAM H (1-SET)
410	1250	GROOVE & SLASH TOBACCO JAR H W/ SILVER LID MADE BY VINCENT SILVER COMPANY
411	50	ADENA FLORAL BOWL CUPPED FLAMINGO GOLD (1); #2 FLORAL BLOCK (1) (2-PC TOTAL)
412	333	WALDORF ASTORIA OIL W/ STOPPER 4-OZ (2)
413	300	PEERLESS VASE 6"
414	300	PEERLESS MUSTARD W/ LID (1); CREAM & SUGAR INDV (1-SET); #2 SALT & PEPPER (1-SET) (5-PC TOTAL)
415	300	PEERLESS COMPORT 7 1/2" (1); NAPPY 4" H (2) (3-PC TOTAL)
416	3408	JAMESTOWN WINE H (6)
417	3408	JAMESTOWN ICE TEA FTD 941 BARCELONA CUT (7)
418	1540	PLUG HORSE ROSE PINK FOR HCA BY IMPERIAL HCA-78-IG (1); HEATHER FOR HCA BY IMPERIAL HCA-80-IG (1); HORIZON BLUE FOR HCA BY IMPERIAL HCA-81-IG (1); EMERALD FOR HCA BY IMPERIAL HCA-82-IG (1) (4-PC TOTAL)
419	1522	COLT STANDING (1); 1527 COLT KICKING (1); 1529 COLT BALKING (1) ALL HORIZON BLUE FOR HCA BY IMPERIAL HCA-79-IG (3-PC SET)
420	10	MALLARD WINGS DOWN (1); 11 MALLARD WINGS HALF (1); 12 MALLARD WINGS UP (1) ALL HORIZON BLUE FOR HCA BY IMPERIAL HCA-80-IG (3-PC SET)
421	1	RABBIT (1); 2 BUNNY HEAD DOWN (1); 3 BUNNY HEAD UP (1) ALL MILK GLASS FOR HCA BY IMPERIAL IG (3-PC TOTAL)
422	2	BUNNY HEAD DOWN CAMEL SLAG HBI IG (1); 3 BUNNY HEAD UP PINK FOR HCA (1) (2-PC TOTAL)
423	1541	SCOTTY MILK GLASS FOR HCA BY IMPERIAL IG (1); 1538 RABBIT PAPERWEIGHT MILK GLASS FOR HCA BY IMPERIAL IG (1) (2-PC TOTAL)
424	3	ELEPHANT SMALL CAMEL SLAG HBI ALIG
425	1560	VICTORIAN BELLE BELL RUBY FOR HCA BY IMPERIAL IG
426	1469	RIDGELEIGH CANDLE VASE (PR); FLORAL BOWL 12" H (1); CIG HOLDER RND H (1) (4-PC TOTAL)
427	3404	SPANISH CHAMPAGNE (8)
428	5003	CRYSTOLITE CORDIAL H (3)
429	3308	BOB WHITE CORDIAL 18 SPENCERIAN ETCH
430	142	CASCADE C'STICK 3-LITE (PR); 2 OLD WILLIAMSBURG C'STICK 9" (1-ONLY) (3-PC TOTAL)
431	1506	PROVINCIAL CREAM & SUGAR INDV ON TRAY H (3-PC SET)
432	1170	PLEAT & PANEL COMPORT W/ LID LO FLAMINGO H
433	3411	MONTE CRISTO COMPORT 458 OLYMPIAD ETCH
434	1483	STANHOPE CUP BLACK KNOB & SAUCER (1-SET); PLATE 7" (1); CREAM & SUGAR BLACK KNOBS (1-SET) (5-PC TOTAL)
435	394	NARROW FLUTE JUICE FTD H (4)
436	339	CONTINENTAL GOBLET H (6)
437	3476	TEMPLE ICE TEA 12-OZ HDL W.O. 431 VICTORY ETCH (6)
438	4090	COVENTRY GOBLET (4); JUICE 5-OZ (4); CHAMPAGNE (4); ALL SAME UNK CUT (12-PC TOTAL)
439	4044	NEW ERA CHAMPAGNE UNK CUT (4)
440	354	WIDE FLAT PANEL CREAM & SUGAR OVAL HOTEL UNK CUT H (1-SET)

Lot	Pattern	Description
441	22	WINDSOR C'STICK 7" H (PR)
442	31	JACK-BE-NIMBLE C'STICK TOY H (PR); 5 PATRICIAN C'STICK 5" H (PR) (4-PC TOTAL)
443	136	TRIPLEX C'STICK SAHARA H (PR)
444	1433	THUMBPRINT & PANEL C'STICK SAHARA H (PR)
445	1404	OLD SANDWICH SHERBET SAHARA (4)
446	1404	OLD SANDWICH PLATE 8" SAHARA (2); PLATE 6" SAHARA H (3) (5-PC TOTAL)
447	1406	FLEUR-DE-LIS PLATE 8" RND SAHARA H (2)
448	1401	EMPRESS PLATE 10 ½" RND 448 OLD COLONY ETCH SAHARA H (3)
449	1404	OLD SANDWICH C'STICK (PR); FLORAL BOWL OVAL H (1) ALL W/ SAME UNK CUT (3-PC TOTAL)
450	7000	SUNFLOWER TORTE PLATE 15" H (1); SALAD BOWL H (1) (2-PC TOTAL)
451	3355	FAIRACRE VASE D.O. FLAMINGO H
452	3359	PLATEAU ROSE BOWL D.O. FLAMINGO
453	1540	LARIAT BASKET 9 ½"
454	3333	OLD GLORY GRAPEFRUIT UNK CUT H
455	351	PRISCILLA GRAPEFRUIT H
456	3304	UNIVERSAL COCKTAIL ICER NO LINER 941 BARCELONA CUT
457	5012	URN VASE 9"
458	1413	CATHEDRAL VASE FLARED UNK CUT
459	4164	GALLAGHER JUG W.O. 431 VICTORY ETCH
460	1250	GROOVE & SLASH COMPORT 8" FTD
461	1280	WINGED SCROLL TRAY 12" EMERALD WORN GOLD
462	160	LOCKET ON CHAIN COMPORT FTD MISSING BEAD
463	352	FLAT PANEL ICE CREAM TRAY H
464	465	RECESSED PANEL CANDY W/ LID f 3-LB H (1); CANDY W/ LID 1-LB H (1) (2-PC TOTAL)
465	417	DOUBLE RIB & PANEL BASKET FLAMINGO (1); BASKET H (1) (2-PC TOTAL)
466	1503	CRYSTOLITE JAM JAR W/ LID H (1); MUSTARD W/ LID BASE ROUGHNESS (1) (2-PC TOTAL)
467	407	COARSE RIB MUSTARD W/ LID H (1); JELLY LO FTD (1); JELLY LO FTD MOONGLEAM (1); 393 NARROW FLUTE SUGAR W/ LID HOTEL H (1) (4-PC TOTAL)
468	351	PRISCILLA MUSTARD W/ LID H (1); 353 MEDIUM FLAT PANEL MARMALADE W/ LID UNK CUT H (1); #4 SPOON UNK CUT (1) (3-PC TOTAL)
469	52	SHORT INDIVIDUAL SALT FLAMINGO LID CRYSTAL H (1); 47 SPOOL SALT MOONGLEAM (1); 341 OLD WILLIAMSBURG OIL NO STOPPER 2-OZ (1); #7 LADLE H (1); 1252 TWIST OIL W/ STOPPER 4-OZ FLAMINGO (1) (5-PC TOTAL)
470	363	WINGS ASHTRAY SOUV "CLARIDGE ATLANTIC CITY" FLAMINGO
471	1252	TWIST SHERBET MOONGLEAM H (1); MUSTARD W/ LID MOONGLEAM H (1); MUSTARD W/ LID H (2); #10 PADDLE (1) (5-PC TOTAL)
472	1184	YEOMAN CREAM & SUGAR W/ LID MOONGLEAM H MISMATCH COLOR (1-SET); FRENCH DRESSING MOONGLEAM (1); UNDERPLATE MOONGLEAM (1) (4-PC TOTAL)
473	1210	DUPLEX CONFECTION TRAY MOONGLEAM
474	1210	RELISH MOONGLEAM (2)
475	1415	TWENTIETH CENTURY TUMBLER 9 OZ COBALT H
476	1229	OCTAGON NUT D.O. MOONGLEAM H (8); NUT MOONGLEAM H (1) (9-PC TOTAL)
477	341	PURITAN CHERRY JAR W/ LID f H (1); CHERRY JAR W/ LID RIM ROUGHNESS (1) (2-PC TOTAL)
478	358	LAVENDER JAR 16-OZ H
479	354	WIDE FLAT PANEL LAVENDER JAR 2-OZ H
480	352	FLAT PANEL LAVENDER JAR 5-OZ H
481	120	OVERLAPPING SWIRL C'STICK MOONGLEAM H (PR)
482	30	TOM THUMB C'STICK TOY H (1); 5 PATRICIAN C'STICK TOY (PR); 300-0 OLD WILLIAMSBURG CANDELABRUM BASE (PR) (5-PC TOTAL)
483	1232	SPOKE PLATE 8" MOONGLEAM H (1); 1236 EAGLE PLATE 8" MOONGLEAM (1) (2-PC TOTAL)
484	1170	PLEAT & PANEL MARMALADE FTD 2-HDL MOONGLEAM H (1); LEMON DISH NO LID MOONGLEAM H (1); PLATE 7" SILVER OVERLAY MOONGLEAM H (1) (3-PC TOTAL)
485	1170	PLEAT & PANEL COMPOTIER W/ LID HI FTD MOONGLEAM GOLD (1); COMPOTIER W/ LID HI FTD FLAMINGO H (1); COMPOTIER W/ LID HI FTD TALL H (1) (3-PC TOTAL)
486	393	NARROW FLUTE JUG 1-QT STUCK HDL H (1); 1218 SIMPLICITY PLATE 6 ½" H (1); 1183 YEOMAN CHEESE PLATE CAMDEN CITY CUT (1); 353 MEDIUM FLAT PANEL SYRUP 5-OZ H (1) (4-PC TOTAL)
487	341 ½	PURITAN BUTTER W/ LID H (1); JUG 3-PINT H (1) (2-PC TOTAL)
488	1191	LOBE PICKLE/OLIVE MOONGLEAM (1); 354 WIDE FLAT PANEL CREAM & SUGAR OVAL HOTEL MOONGLEAM H MISMATCH COLOR (1-SET) (3-PC TOTAL)
489	1401	EMPRESS RELISH 10" 3-PRT MOONGLEAM H f
490	1202	PANELED OCTAGON FLORAL BOWL 8 ½" ROLLED EDGE W/ BASE FLAMINGO H (2-PC); FLORAL BOWL 11" ROLLED EDGE NO BASE MOONGLEAM (1-PC) (3-PC TOTAL)
491	393	NARROW FLUTE BISCUIT TRAY H

Lot	Pattern	Description
492	1184	YEOMAN SALVER 8" LO MOONGLEAM FT H (1); 1186 YEOMAN COMFORT 6" LO FTD DEEP MOONGLEAM H (1) (2-PC TOTAL)
493	1503	CRYSTOLITE ICE TUB W/ METAL HDL H (1); TORTE PLATE 13" (1) (2-PC TOTAL)
494	500	OCTAGON ICE TUB W/ METAL HDL & TONGS MOONGLEAM H
495	338	COLONIAL DRAPE #1 VASE 7" TALL W/ 3 1/2" BASE
496	4209	OVAL VASE 7" MOONGLEAM
497	1184	YEOMAN JUG D.O. MOONGLEAM H
498	4220	JANICE VASE 4 1/2" SWIRL OPTIC SAHARA
499	4217	FRANCES VASE 4 1/2" D.O. MOONGLEAM
500		VOGEL BOOKS ORIGINAL VOLS I, II, III, & IV IN BINDER

END OF DAY #1 AUCTION LIST
DAY #2 AUCTION LIST Begins on page 26



2025 HEISEY SPRING BENEFIT AUCTION LIST

DAY #2 Saturday, April 12th Lots 501-900

Lot	Pattern	Description
501	50	CABOCHON SIGN LIGHT AMBER FOR HCA BY VIKING HCA-86
502	300	PEERLESS GOBLET 7-OZ H (19)
503	1252	TWIST ICE TUB W/ METAL HDL SAHARA H RIM f
504	134	TRIDENT C'STICK 2-LITE 965 NARCISSUS CUT (PR)
505	1519	WAVERLY BUTTER W/ LID SQ UNK CUT
506	335	PRINCE OF WALES PLUMES BUTTER W/ LID WORN GOLD H
507	393	NARROW FLUTE JUG 1-QT HOTEL H
508	1540	LARIAT VASE CRIMPED 507 ORCHID ETCH
509	5072	ROSE GOBLET NO ETCH H (1); 5025 TYROLEAN CHAMPAGNE (1) (2-PC TOTAL)
510	1404	OLD SANDWICH PLATE 8" MOONGLEAM H (1); PLATE 7" FLAMINGO H (1); PLATE 6" SAHARA H (1); TUMBLER FTD SAHARA H (1) (4-PC TOTAL)
511	1519	WAVERLY PLATE 8" 507 ORCHID ETCH (4); CANDY BOX LID ONLY BOWTIE FINIAL 507 ORCHID ETCH (1); 5025 TYROLEAN GOBLET LUNCHEON 507 ORCHID ETCH (1) (6-PC TOTAL)
512	1519	WAVERLY CELERY 13" 515 HEISEY ROSE ETCH (1); CANDY BOX LID ONLY BOWTIE FINIAL 515 HEISEY ROSE ETCH (1) (2-PC TOTAL)
513	1401	EMPRESS CREAM & SUGAR 448 OLD COLONY ETCH SAHARA H (1-SET); RELISH TRIPLEX 7" SAHARA (1) (3-PC TOTAL)
514	1280	WINGED SCROLL TRINKET BOX SOUV "EMMA GROSS 1914" EMERALD WORN GOLD RIM ROUGHNESS
515	300 ½	PEERLESS SCHOEPPEN 12-OZ
516	356	WHITE OWL ASHTRAY/MATCH STAND H
517	341	PURITAN BOWL 12" OVAL UNK CUT H ENDS REPAIRED
518	5036 ½	MARSHALL DECANTER W/ STOPPER (1); DECANTER NO STOPPER CLOUDY (2); 2401 OAKWOOD DECANTER NO STOPPER (1) (4-PC TOTAL)
519	1180	DEBRA SUGAR NO LID 679 WINDSOR CUT H (1); 1401 EMPRESS CANDY BOX LID ONLY MOONGLEAM (1); 393 NARROW FLUTE LEMON DISH LID ONLY H (1); 300-5 OLD WILLIAMSBURG ARM ONLY FOR 5-LITE (1) (4-PC TOTAL)
520	1483	STANHOPE PLATE 7 ½" (4); SAUCER (5); CHAMPAGNE (1) (10-PC TOTAL)
521	1951	CABOCHON RELISH 3-PRT DAWN H
522	1	GOOSE WINGS DOWN f
523	1469	RIDGELEIGH JUG
524	1776	KALONYAL MOLASSES
525	160	LOCKET ON CHAIN COMPORT 8"
526	1295	BEAD SWAG NAPPY 9" EMERALD
527	1485	SATURN CONDIMENT SET: MUSTARD W/ LID H (1); OIL W/ STOPPER (2); ALL W/ SILVER FINIALS; SALT & PEPPER (1-SET); ON WOODEN STAND (1) (6-PC TOTAL)
528	1184	YEOMAN VEGETABLE DISH W/ LID FLAMINGO
529	134	TRIDENT FLORAL BOWL FLAMINGO
530	1632	LODESTAR CELERY 10" DAWN H
531	1184	YEOMAN COMPORT 9" LO FTD UNK CUT H
532	1519	WAVERLY FLORAL BOWL 12" CRIMPED (1); FLORAL BOWL 12" SILVER OVERLAY (1); 134 TRIDENT C'STICK 2-LITE (PR) (4-PC TOTAL)
533	5019	WAVERLY CANDY NO LID BLOWN UNK CUT RIM f
534	1252	TWIST CUP & SAUCER FLAMINGO (4-SETS) (8-PC TOTAL)
535	1252	TWIST CHEESE PLATE FLAMINGO (1); MINT FLAMINGO H (1); JELLY FLAMINGO H (1); PLATE 6" FLAMINGO (1); SAUCER FLAMINGO H (4) (8-PC TOTAL)
536	1540	LARIAT GOBLET (4); C'STICK 1-LITE (PR); NUT (1); PLATE 6" (2) (9-PC TOTAL)
537	325	PILLOWS ROSE BOWL 4" H
538	325	PILLOWS BUTTER LID ONLY H (1); PUNCH CUP H (2); NAPPY 4" H (2) (5-PC TOTAL)
539	325	PILLOWS WATER BOTTLE
540		DOOR KNOB CROSS W/ MOUNT (2)
541	441	VASE 17" H
542	301	OLD WILLIAMSBURG CANDLELAMP SHORT BASE ELECTRIFIED W/ 8" SHADE 918 WINSTON CUT (PR)
543	1559	COLUMBIA C'STICK CRIMPED MADE INTO ELECTRIFIED LAMP 16" (PR)
544	21	ARISTOCRAT C'STICK 9" MADE INTO ELECTRO-PORTABLE LAMP W/ NON-HEISEY SPIDER & SHADE H (1-ONLY)
545	112	MERCURY C'STICK UNK CUT (2); C'STICK MOONGLEAM (1-ONLY); C'STICK FLAMINGO UNK CUT (1-ONLY) (4-PC TOTAL)
546	21	ARISTOCRAT C'STICK 7" UNK CUT H (1-ONLY); 5 PATRICIAN C'STICK 6" (1-ONLY); C'STICK TOY H (1); 1951 CABOCHON CANDELETTE H (1-ONLY); 1503 CRYSTOLITE C'BLOCK (PR); 1513 BAROQUE C'STICK 3-LITE (1-ONLY) (7-PC TOTAL)
547	351	PRISCILLA ALE 8-OZ H (1); 393 NARROW FLUTE CHAMPAGNE HOLLOW STEM H (1); 300 PEERLESS CHAMPAGNE FLUTE H (1); 1485 SATURN SODA 8-OZ UNFINISHED H (1) (4-PC TOTAL)
548	338	COLONIAL DRAPE #2 SWEET PEA VASE 8"

Lot	Pattern	Description
549	338	COLONIAL DRAPE #6 CARNATION VASE 9" H
550	338	COLONIAL DRAPE #2 SWEET PEA VASE 12"
551	338	COLONIAL DRAPE #21 FLOWER VASE 16" H
552	338	COLONIAL DRAPE #11 FLOWER VASE 15"
553	338	COLONIAL DRAPE #21 FLOWER VASE 20"
554	300 ½	PEERLESS VASE 10" H
555	300 ½	PEERLESS VASE 17" H
556	400	COLONIAL SCALLOPED TOP VASE 20" H
557	436	COLONIAL #1 FLOWER VASE 10" H
558	1535	DIAMOND ASHTRAY H (1); JELLY H (1); 1435 ASHTRAY (1); #6 COASTER STAR BOTTOM H (1) (4-PC TOTAL)
559	4182	THIN PLATE 6" FLAMINGO (6); 1184 YEOMAN GRAPEFRUIT H (1); PLATE 7" SAHARA (1); 1228 SWIRL PLATE 7" H (1); PLATE 8" H (1); PLATE 7" MARCEL WAVE MOONGLEAM H (1); 1226 RIDGE BORDER PLATE 7" MOONGLEAM H (1); PLATE 7" FLAMINGO H (1); 1224 HEXAGON SIX PLATE 7" (1); 150 BANDED FLUTE PLATE 6 ½" H (1); PLATE 6" H (1); 393 NARROW FLUTE PLATE 6" H (1); 406 COARSE RIB PLATE 6" H (1); PLATE 9" H (4); 1425 VICTORIAN PLATE 8" (1); PLATE 7 ½" (1); 1509 QUEEN ANN PLATE 7 ½" RND 497 ROSALIE ETCH (1); 1225 RIDGE & STAR PLATE 7 ½" RUBY STAIN H (1); 1245 SPIRAL PLATE 8" FLAMINGO H (1); 1295 BEAD SWAG PLATE 6" WORN GOLD H (1) (28-PC TOTAL)
560	1519	WAVERLY GARDENIA BOWL 13" 515 HEISEY ROSE ETCH (1); FLORAL BOWL 9" CRIMPED 515 HEISEY ROSE ETCH (1); 112 MERCURY C'STICK 515 HEISEY ROSE ETCH (PR) (4-PC TOTAL)
561	1519	WAVERLY CANDY W/ LID SEAHORSE HDL FTD 515 HEISEY ROSE ETCH PAPER LABEL
562	480	DAISY & LEAVES BASKET OVER CUT H
563	393	NARROW FLUTE DOMINO SUGAR INDV H
564	479	PETAL CREAM & SUGAR MOONGLEAM MISMATCH COLOR (1-SET)
565	1445	GRAPE CLUSTER CANDELABRUM 1-LITE (PR)
566	2	OLD WILLIAMSBURG C'STICK 11" (1-ONLY)
567	1509	QUEEN ANN CUP & SAUCER 507 ORCHID ETCH H (12-SETS); DRESSING 2-PRT 507 ORCHID ETCH (1) (25-PC TOTAL)
568	1401 ½	EMPRESS CUP & SAUCER SAHARA H (10-SETS) (20-PC TOTAL)
569	1401	EMPRESS SALT & PEPPER METAL TOPS (2-SETS) (4-PC TOTAL)
570	1401	EMPRESS PLATE 9" RND SAHARA H (4); PLATE 7 ½" RND SAHARA H (13); RELISH TRIPLEX 7" SAHARA (1) (18-PC TOTAL)
571	367	PRISM BAND DECANTER STOPPER F
572	3381	CREOLE CHAMPAGNE ALEXANDRITE BOWL (4)
573	1401	EMPRESS SANDWICH PLATE 12" 2-HDL H (1); 1509 QUEEN ANN SANDWICH PLATE 12" 2-HDL H (1) (2-PC TOTAL)
574	473	NARROW FLUTE W/ RIM OVAL 7" H (2)
575	3404	SPANISH CORDIAL 941 BARCELONA CUT
576	3404	SPANISH GOBLET 941 BARCELONA CUT (11); CHAMPAGNE 941 BARCELONA CUT (13) (24-PC TOTAL)
577	1540	LARIAT VASE 7" FTD STRAIGHT UNK CUT (2)
578	129	TRICORN C'STICK 3-LITE FLAMINGO (PR)
579	353	MEDIUM FLAT PANEL VASE 12" PLAIN BOTTOM H (1); 459 ROUND COLONIAL BASKET 7" UNK CUT BASE ROUGHNESS (1) (2-PC TOTAL)
580	1405	IPSWICH FLORAL BOWL H (1); CANDLEVASE NO INSERT H (PR) (3-PC TOTAL)
581	417	DOUBLE RIB & PANEL BASKET GOLD DECOR MOONGLEAM H (1); BASKET GOLD DECOR FLAMINGO H (1) (2-PC TOTAL)
582	1503	CRYSTOLITE RELISH 3-PRT STAR BOTTOM H (1); CHEESE PLATE H (2); PRESERVE NO LID H (1); JELLY 2-PRT 2-HDL H (1); CANDY NO LID 3-FTD H (1); LEAF PICKLE H (2); CHOCOLATE FTD H (1); 1503 ½ CRYSTOLITE SUGAR HOTEL RND H (1) (10-PC TOTAL)
583	1503	CRYSTOLITE FLORAL BOWL 13" OVAL FTD H (1); C'STICK 3-LITE (PR) (3-PC TOTAL)
584	1404	OLD SANDWICH C'STICK H (PR)
585	1425	VICTORIAN C'STICK 2-LITE H (PR)
586	1519	WAVERLY CREAM & SUGAR 515 HEISEY ROSE ETCH H (PR); RELISH 2-PRT 515 HEISEY ROSE ETCH H (1) (3-PC TOTAL)
587	1567	PLANTATION TORTE PLATE 13" (1); FLORAL BOWL CRIMPED (1); CELERY (1) (3-PC TOTAL)
588	1519	WAVERLY CREAM & SUGAR 507 ORCHID ETCH H (1-SET); UNDERPLATE 507 ORCHID ETCH (1); 1401 EMPRESS MAYO (1) (4-PC TOTAL)
589	1519	WAVERLY MAYO H (1); UNDERPLATE (1); #6 LADLE UNK CUT H (1); 1569 FOOTED DROOP FLORAL BOWL (1) (4-PC TOTAL)
590	411	TUDOR MINT UNK CUT H (1); CHEESE PLATE H (1); 1184 YEOMAN JELLY 2-HDL UNK CUT H (1); 393 NARROW FLUTE JELLY 5" 1-HDL H (1); 1187 YEOMAN CELERY UNK CUT H (2) (6-PC TOTAL)
591	1540	LARIAT CUP & SAUCER PAPER LABEL (2-SETS); 1425 VICTORIAN BAR H (4); 31 JACK-BE-NIMBLE C'STICK TOY H (1); 1454 DIAMOND POINT ASHTRAY H (1); 417 DOUBLE RIB & PANEL MUSTARD W/ LID H (1) (11-PC TOTAL)
592	351	PRISCILLA JELLY 2-HDL FTD H (1); 473 NARROW FLUTE W/ RIM CHEESE DISH 2-HDL H (1); 1776 KALONYAL JELLY 1-HDL CRIMPED H (1); 300 PEERLESS NAPPY 4 ½" RUBY STAIN RIM H (2) (5-PC TOTAL)
593	1020	PHYLLIS CREAM & SUGAR UNK CUT H (1-SET)
594	393	NARROW FLUTE CREAM & SUGAR W/ LID HOTEL H (1-SET); SUGAR W/ LID HOTEL H (1) (3-PC TOTAL)
595	1180	DEBRA CREAM & SUGAR NO LID UNK CUT H (1-SET); 1185 YEOMAN CREAM & SUGAR NO LID UNK CUT H (1-SET); 341 ½ PURITAN SUGAR NO LID TABLE H (1) (5-PC TOTAL)
596	465	RECESSED PANEL BOWL FTD H (1); 372 MCGRADY SYRUP 7-OZ WORN LID (1) (2-PC TOTAL)
597	1252	TWIST FLORAL BOWL RD FLAMINGO H (1); NAPPY 4 ½" H (6) (7-PC TOTAL)

Lot	Pattern	Description
598	300	PEERLESS CHAMPAGNE TALL H (1); WINE 1 ½-OZ H (1); WINE 2 ½-OZ H (1); 347 CREME DE MENTHE H STEM ROUGHNESS (2); 351 PRISCILLA CORDIAL H (1); 1234 MUSHROOM SHERBET H (1) (7-PC TOTAL)
599	300	PEERLESS PUNCH CUP H (2); 341 PURITAN OVAL 9" H (1); OVAL 8" H (2); FINGER BOWL H (3); 341 ½ PURITAN NAPPY 5" H (1); 353 MEDIUM FLAT PANEL GRAPEFRUIT UNK CUT H (1); 1150 COLONIAL STAR PLATE 7" H (6) (16-PC TOTAL)
600	1469	RIDGELEIGH CREAM & SUGAR H (1-SET); SUGAR H (1); GOBLET (1); BONBON H (2); CHEESE PLATE H (1); JELLY 2-HDL H (1); JELLY INDV H (1) (9-PC TOTAL)
601	400	COLONIAL SCALLOPED TOP TUMBLER H (6)
602	363	GOBLET H (5)
603	393	NARROW FLUTE GOBLET H (5)
604	351	PRISCILLA GOBLET H (5); 348 COLONIAL CUPPED GOBLET H RIB ROUGHNESS (1) (6-PC TOTAL)
605	1150	COLONIAL STAR PLATE 8" H (6); PLATE 7" H (2); PLATE 6" H (4); 393 NARROW FLUTE PLATE 5" H (4); 300 PEERLESS PLATE 5" H (1); PLATE 5 ½" H (1) (18-PC TOTAL)
606	341	PURITAN JELLY 5" 1-HDL H SUN PURPLE (1); NAPPY 4" CRIMPED H (5); 1506 SUNDAE 4-OZ HDLD H (2) (8-PC TOTAL)
607	393	NARROW FLUTE JUG 1/2-GAL H BASE F (1); BANANA SPLIT H (1) (2-PC TOTAL)
608	341 ½	PURITAN JUG ½-GAL H
609	341	PURITAN EGG CUP H (5); SHERRY H (1); SHERBET H (3) (9-PC TOTAL)
610	359	COLONIAL CHAMPAGNE H (4); SHERBET H (4) (8-PC TOTAL)
611	393	NARROW FLUTE CHAMPAGNE H (1); 4044 NEW ERA COCKTAIL H (1); 6091 CABOCHON ICE TEA FTD PAPER LABEL (1); 1404 OLD SANDWICH GOBLET H (1); 5024 OXFORD CLARET "A.H. HEISEY 1842-1922" FOR HCA BY IMPERIAL HCA-1976 (1) (5-PC TOTAL)
612	300	PEERLESS EGG CUP H (4); BURGUNDY H (4); CLARET H (4) (12-PC TOTAL)
613	341	PURITAN CHERRY JAR H BOTTOM WEAR (1); 353 MEDIUM FLAT PANEL VASE 8" STAR BOTTOM H (1); VASE 8" H (1) (3-PC TOTAL)
614	465	RECESSED PANEL CANDY W/ LID ¼-LB FAIR GOLD H (1); 1183 REVERE CANDY W/ LID 1-LB FAIR GOLD H (1) (2-PC TOTAL)
615	354	WIDE FLAT PANEL STACK SET: CREAM (1); SUGAR (1); BUTTER (1) (3-PC SET); 355 QUATOR CREAM & SUGAR HOTEL UNK CUT H (1-SET) (5-PC TOTAL)
616	1186	YEOMAN JELLY 6" 2-HDL GOLD DECOR H (1); PRESERVE 4-PRT 2-HDL UNK CUT H (1); 1181 REVERE SPICE DISH 7" 4-PRT 2-HDL UNK CUT H (1); 1219 SIMPLICITY WITH STAR PLATE 6" H (1); 411 TUDOR PLATE 7" H (1); 475 NARROW FLUTE W/ RIM SALTED NUT H (1) (6-PC TOTAL)
617	1567	PLANTATION PLATE 8" (8); JELLY 2-HDL 516 PLANTATION IVY ETCH H (2); 5067 PLANTATION SHERBET (4) (14-PC TOTAL)
618	1503	CRYSTOLITE JELLY FTD H (1); JAM JAR W/ LID H (1); CREAM & SUGAR H (1-SET) (4-PC TOTAL)
619	1405	IPSWICH CANDLE VASE INSERT ONLY (2); OYSTER COCKTAIL H (2); JUICE 5-OZ FTD H (4) (8-PC TOTAL)
620	2	GOOSE WINGS HALF (1); 3 GOOSE WINGS UP (1); 11 MALLARD WINGS HALF H (1) (3-PC TOTAL)
621	1	HORSEHEAD BOOKEND (1-ONLY)
622	1506	PROVINCIAL CHEESE PLATE H (1); SWEET PEA VASE H (1); SHERBET H (4) (6-PC TOTAL)
623	433	GREEK KEY PLATE 9" H (1); PLATE 4 ½" H (1); SHERBET 4 ½-OZ FLARED H (3) (5-PC TOTAL)
624	1540	LARIAT NOUGAT 7" H (2); CANDY BOX W/ LID H (1); RELISH 3-PRT H (1); BONBON H (1); VASE 7" RND FTD FLARED (1) (6-PC TOTAL)
625	458	PICKET BASKET UNK CUT H
626	1469	RIDGELEIGH MAYO H (1); NUT H (1); SALT H (2); ASHTRAY SQ H (1) (5-PC TOTAL)
627	150	BANDED FLUTE SHERBET H (6)
628	1428	WARWICK VASE 9" H (2)
629	7000	SUNFLOWER TORTE PLATE H (1); FLORAL BOWL H (1) (2-PC TOTAL)
630	1519	WAVERLY FLORAL BOWL SEAHORSE FTD 507 ORCHID ETCH H (1); FLORAL BOWL CRIMPED 507 ORCHID ETCH (1) (2-PC TOTAL)
631	1519	WAVERLY JELLY H (1); #7 LADLE (1); 1509 QUEEN ANN JELLY 2-HDL 497 ROSALIE ETCH H (1) (3-PC TOTAL)
632	5072	ROSE STEM SHERBET 515 HEISEY ROSE ETCH PAPER LABEL (3); 1519 WAVERLY SANDWICH TRAY CTR HDL 515 HEISEY ROSE ETCH (1) (4-PC TOTAL)
633	417	DOUBLE RIB & PANEL BASKET MOONGLEAM H R (1); BASKET WORN GOLD H (1) (2-PC TOTAL)
634	460	PINWHEEL BASKET 7" H
635	466	GREAT PLAINS BASKET UNK CUT H
636	1567	PLANTATION URN W/ LID FTD
637	4036	MARSHALL COCKTAIL SHAKER 980 MOONGLO CUT STUCK STOPPER
638	1434	TOM & JERRY MUG H
639	1776	KALONYAL PUNCH CUP H (1); 341 ½ PEERLESS PUNCH CUP H (2); 351 PRISCILLA PUNCH CUP H (1); 150 BANDED FLUTE PUNCH CUP H (1); 439 RAISED LOOP PUNCH CUP H (1); 339 CONTINENTAL PUNCH CUP H (1); 315 PANELED CANE PUNCH CUP H (1); 357 PRISON STRIPE PUNCH CUP SMALL H (1); 423 DIAMOND BAND PUNCH CUP H (1); 337 TOURAINE PUNCH CUP H (11-PC TOTAL)
640	5042	CORINTHIAN WINE
641	1567	PLANTATION C'STICK 1-LITE (PR)
642	1415	TWENTIETH CENTURY TUMBLER 9 OZ COBALT H f
643	5082	MID CENTURY OYSTER COCKTAIL H (1); 3357 KING ARTHUR WINE UNK CUT (1); 5003 CRYSTOLITE WINE (1); COCKTAIL (1); 3416 BARBARA FRITCHIE SHERRY (1); 3404 SPANISH WINE (1) (6-PC TOTAL)

Lot	Pattern	Description
644	365	QUEEN ANNE PUNCH CUP H (1); 325 PILLOWS PUNCH CUP H (1); 335 PRINCE OF WALES PLUMES PUNCH CUP H (1); 1295 BEAD SWAG PUNCH CUP (1); 1255 PINEAPPLE & FAN PUNCH CUP (1); 1205 FANCY LOOP PUNCH CUP (1); 1201 FANDANGO PUNCH CUP (1) (7-PC TOTAL)
645	339	CONTINENTAL WINE H (2); 373 OLD WILLIAMSBURG WINE H (1); 150 BANDED FLUTE WINE H (1); 347 FIFTH AVENUE COLONIAL WINE 2-OZ H (1); 300 PEERLESS WINE 2-OZ H (1) (6-PC TOTAL)
646	351	PRISCILLA CORDIAL H (4)
647	1776	KALONYAL WINE H
648	352	FLAT PANEL SHERBET H (1); 1219 BROOKVILLE SHERBET FTD HDL H (1); 359 COLONIAL BURGUNDY H (1); SHERRY H (1); 373 OLD WILLIAMSBURG CLARET H (1); 300 PEERLESS BURGUNDY WORN GOLD H (1) (6-PC TOTAL)
649	3408	JAMESTOWN ICE TEA FTD 941 BARCELONA CUT (6)
650	1401	EMPRESS RELISH 10" TRIPLEX FLAMINGO H
651	1401	EMPRESS COMFORT OVAL FLAMINGO H
652	1404	OLD SANDWICH SALT & PEPPER FLAMINGO (1-SET)
653	354	WIDE FLAT PANEL CREAM & SUGAR FLAMINGO H (1-SET)
654	1238	BEEHIVE PLATE 8" H (1); 1186 YEOMAN CELERY 12" FLAMINGO (1); 354 WIDE FLAT PANEL CREAM FLAMINGO (1); 1184 YEOMAN COCKTAIL (1); 411 TUDOR BONBON H (1); 1509 QUEEN ANN SAUCER CANDLEBASE D.F. H (1) (6-PC TOTAL)
D 655	500	OCTAGON BASKET UNK CUT FLAMINGO H
D 656	341	PURITAN CANDY W/ LID 1-LB FTD H
D 657	353	MEDIUM FLAT PANEL VASE 15" H
D 658	417	DOUBLE RIB & PANEL BASKET MOONGLEAM H
D 659	341	PURITAN ICE TUB W/ DRAINER UNK CUT H
D 660	1220	PUNTY BAND TUMBLER SOUV "DANBURY FAIR-1903 JAMES CONWAY" RUBY STAIN
D 661	1295	BEAD SWAG MOLASSES FLORAL DECOR WORN GOLD OPAL
D 662	460	PINWHEEL BASKET 7" OVERCUT H
D 663	470	INTERCEPTED FLUTE TUMBLER OVERCUT H
D 664	116	PENGUIN STOPPER BASE R
665	160	LOCKET ON CHAIN WINE
666	357	PRISON STRIPE TUMBLER H
667	407	COARSE RIB PITCHER 1-QT H
668	433	GREEK KEY SHERRY FLARED
669	433	GREEK KEY SPOONER LGE H
670	1401	EMPRESS VASE 9" H
671	1401	EMPRESS VASE 9" SAHARA H
672	1488	KOHINOOR CIG HOLDER H
673	1519	WAVERLY CIG HOLDER W/ LID SEAHORSE HDL 507 ORCHID ETCH H
674	1567	PLANTATION MAYO (1); UNDERPLATE H (1) (2-PC TOTAL)
675	3333	OLD GLORY CORDIAL H
676	3355	FAIRACRE VASE FTD SILVER OVERLAY MOONGLEAM STEM & FT
677	3355	FAIRACRE WINE FLAMINGO STEM & FT
678	3362	CHARTER OAK TUMBLER FLAMINGO
679	3381	CREOLE COCKTAIL SAHARA BOWL
680	3390	CARCASSONNE CIG HOLDER FTD UNK CUT RIM ROUGHNESS
681	4036	CLARENCE OVAL SHERRY DECANTER W/ STOPPER SILVER OVERLAY 507 ORCHID ETCH
682	4036	CLARENCE OVAL SHERRY DECANTER W/ STOPPER SILVER OVERLAY 964 MARYLAND CUT
683	134	TRIDENT C'STICK 450 ½ FORMAL CHINTZ ETCH SAHARA (PR)
684	135	EMPRESS C'STICK MOONGLEAM H (PR)
685	135	EMPRESS C'STICK SAHARA H (PR)
686	1567	PLANTATION C'STICK 3-LITE H (PR)
687	1951	CABOCHON C'STICK 2-LITE PAPER LABEL H (PR)
688	2401	OAKWOOD SODA 10 OZ 495 POLO PLAYER ETCH
689	3397	GASCONY MAYO 2-PRT H
690	1	FILLY HEAD FORWARD
691	1	HORSEHEAD BOOKEND H (1-ONLY)
692	129	TRICORN C'STICK 3-LITE MOONGLEAM H (PR)
693	501	FOGG FLORAL BOX MOONGLEAM H BASE f
694	1170	PLEAT & PANEL VASE 8" FLAMINGO H
695	1401	EMPRESS PITCHER D.F. MOONGLEAM H FT X
696	1401	EMPRESS SUGAR D.F. ALEXANDRITE H
697	1417	ARCH TUMBLER COBALT
698	1428	WARWICK CIG HOLDER COBALT H (2)
699	1541	ATHENA CANDY BOX W/ LID
700	1469	RIDGELEIGH C'BLOCK (1); C'BLOCK W/ DOUBLE POUR DIVIDING LINE (1) (2-PC TOTAL)
701	1471	EMPIRE C'STICK 3-LIGHT FROSTED HIGHLIGHTS (1-ONLY)
702	2323	NAVY SODA 10-OZ OPTIC COBALT BASE

Lot	Pattern	Description
703	3397	GASCONY SODA 10-OZ FTD TANGERINE BOWL
704	3481	GLENFORD TUMBLER CHECKER OPTIC HAWTHORNE
705	5077	LEGIONNAIRE COCKTAIL AMBER STEM
706	2	KATHY SALAD FORK & SPOON BEADED H (1-SET)
707	10	OAK LEAF COASTER (1); COASTER FLAMINGO (1); COASTER HAWTHORNE (1); COASTER MOONGLEAM (1); COASTER SAHARA (1) (5-PC TOTAL)
708	325	PILLOWS OIL W/ STOPPER 6-OZ H
709	354	WIDE FLAT PANEL COLOGNE W/ STOPPER FLORAL ENAMEL GOLD DECOR H
710	357	DUCK ASHTRAY FLAMINGO H
711	357	DUCK ASHTRAY H
712	357	DUCK ASHTRAY MOONGLEAM H
713	379	URN SALTED ALMOND H
714	501	FOGG FLORAL BOX H
715	601	ELIZABETHAN CREME DE MENTHE H
716	201	HARVEY COLONIAL TUMBLER AMBER H
717	1184	YEOMAN MUSTARD W/ LID FLAMINGO H
718	1280	WINGED SCROLL CIG HOLDER EMERALD
719	1401	EMPRESS ASHTRAY ALEXANDRITE H
720	1401	EMPRESS CREAM & SUGAR ON TRAY INDV SAHARA H (3-PC SET)
721	1401	EMPRESS CREAM & SUGAR ON TRAY INDV MOONGLEAM H (3-PC SET)
722	1401	EMPRESS NUT ALEXANDRITE H
723	1404	OLD SANDWICH BAR COBALT H
724	1425	VICTORIAN ROSE BOWL
725	1469	RIDGELEIGH ASHTRAY 2 ½" SQ SAHARA H (1); ASHTRAY 2 ½" SQ ZIRCON H CORNER f's (1) (2-PC TOTAL)
726	1503	CRYSTOLITE CIG BOX 4 ½" W/ LID SAHARA (1); ASHTRAY 3" RND SAHARA (1) (2-PC TOTAL)
727	1485	SATURN VIOLET VASE ZIRCON H
728	1567	PLANTATION #12 LADLE 1-H (2)
729	2052	GREAT SCOTT BAR 507 ORCHID ETCH
730	2355	CLOVER LEAF SODA 5-OZ PAPER LABEL
731	3380	OLD DOMINION BAR SAHARA
732	1567	PLANTATION CANDY BOX W/ LID 516 PLANTATION IVY ETCH FINIAL f
733	3390	CARCASSONNE OYSTER COCKTAIL ALEXANDRITE BOWL
734	3390	CARCASSONNE WINE COBALT BOWL
735	3397	GASCONY WINE COBALT BOWL
736	3481	GLENFORD BAR SAHARA
737	4004	IMPROMPTU BAR
738	5060	WASHINGTON SQUARE BAR MONO "REF"
739	5044	CONSTELLATION BAR PAPER LABEL & HEISEY SALES LABEL
740	5087	COMET BAR
741	8042	JELLY JAR W/ LID LGE H
742	6	LADLE FLAMINGO H
743	1485	SATURN MAYO ZIRCON H
744	1570	LOTUS LEAF C'STICK (PR)
745	4027	CHRISTOS DECANTER SAHARA BOTTOM ALTERED INTO HEXAGON f
746	4206	OPTIC TOOTH VASE 8" UNK ELAB CUT FLAMINGO f
747	1	POUTER PIGEON
748	1255	PINEAPPLE & FAN TABLE SET: CREAM, SUGAR W/ LID, BUTTER W/ LID, SPOONER; ALL EMERALD WORN GOLD (4-PC SET)
749	1201	PHILIP MORRIS ASHTRAY/MATCHBOOK HOLDER H (1); 439 FATIMA ASHTRAY MONO "JJB" (1) (2-PC TOTAL)
750	120	OVERLAPPING SWIRL C'STICK H (PR); 116 OAK LEAF C'STICK FROSTED LEAF MOONGLEAM BASE (3) (5-PC TOTAL)
751	1401	EMPRESS COMFORT SQ H (1); ICE TUB W/ HDL (1) (2-PC TOTAL)
752	411	TUDOR CANDY BOX W/ LID OVAL UNK CUT H
753	353	MEDIUM FLAT PANEL SODA FTD AMBER H
754	1205	FANCY LOOP WINE EMERALD
755	3370	AFRICAN COCKTAIL FLAMINGO (1); 3312 GAYOSO WINE FLAMINGO (1); 3362 CHARTER OAK COCKTAIL FLAMINGO (1); 3380 OLD DOMINION COCKTAIL 447 EMPRESS ETCH SAHARA (1) (4-PC TOTAL)
756	3408	JAMESTOWN CLARET 965 NARCISSUS CUT (1); 3335 LADY LEG COCKTAIL 168 ADAM ETCH H (1); 3368 ALBEMARLE COCKTAIL UNK CUT (1); 4085 KOHINOOR COCKTAIL (1) (4-PC TOTAL)
757	331	COLONIAL PANEL PICKLE JAR H CLOUDY
758	1540	LARIAT URN CANDY JAR W/ LID
759	1401	EMPRESS VASE 8" HDL FLAMINGO H
760	339	CONTINENTAL CREAM & SUGAR W/ LID TABLE H (1-SET)
761	339 ½	CONTINENTAL SPOONER FTD H
762	1590	ZODIAC CANDY W/ LID CORNER F H (1); CLARET H (1) (2-PC TOTAL)
763	2	FIGHTING ROOSTER (2)

Lot	Pattern	Description
764	150	BANDED FLUTE CREAM & SUGAR W/ LID HOTEL H (1-SET)
765	479	PETAL CREAM & SUGAR SAHARA H (1-SET)
766	2	KATHY SALAD FORK & SPOON GOLD DECOR H (1-SET)
767	1469 ½	RIDGELEIGH TUMBLER H (1); 1469 RIDGELEIGH OLD FASHION H (1); OYSTER COCKTAIL H (4); JELLY OVAL H (1); PUNCH CUP H (1) (8-PC TOTAL)
768	500	OCTAGON FROZEN DESSERT FLAMINGO (1); FROZEN DESSERT MOONGLEAM (1) (2-PC TOTAL)
769	3404	SPANISH WINE COBALT BOWL
770	10	MUDDLER SMALL (1); 11 MUDDLER LARGE (1) (2-PC TOTAL)
771	1541	SCOTTY (1); 1533 SPARROW (1) (2-PC TOTAL)
772	1	GIRAFFE HEAD BACK
773	1401	EMPRESS COMPORT OVAL FLAMINGO H (1); COMPORT RND FLAMINGO (1) (2-PC TOTAL)
774	411	TUDOR MAYO HAWTHORNE H (1); #6 LADLE HAWTHORNE H (1) (2-PC TOTAL)
775	1184	YEOMAN LEMON DISH W/ LID MOONGLEAM H (1); 407 COARSE RIB LEMON DISH W/ LID MOONGLEAM H (1) (2-PC TOTAL)
776	1252	TWIST COMPORT MOONGLEAM
777	1401	EMPRESS NUT (1); NUT MOONGLEAM (1); NUT FLAMINGO (1) (3-PC TOTAL)
778	3	SPOON ICE TEA H (1); #4 SPOON MARMALADE H (1); #6 LADLE H (1); #6 LADLE MOONGLEAM H (1); #6 LADLE FLAMINGO H (1); #2 SPOON MUSTARD H (1) (6-PC TOTAL)
779	4044	NEW ERA CLARET (2); COCKTAIL (1) (3-PC TOTAL)
780	1469	RIDGELEIGH CREAM & SUGAR SQ H (1-SET); C'STICK 1-LITE 3 ½" (PR) (4-PC TOTAL)
781	112	MERCURY C'STICK 507 ORCHID ETCH (PR); 134 TRIDENT C'STICK 2-LITE 507 ORCHID ETCH (PR); 1509 QUEEN ANN JELLY 2-HDL 507 ORCHID ETCH H (1); 5012 URN CIG HOLDER 507 ORCHID ETCH (1) (6-PC TOTAL)
782	417	DOUBLE RIB & PANEL BASKET FLAMINGO H
783	427	DAISY & LEAVES VASE 9"
784	1E92	OMEGA COCKTAIL 1092 MELODY CUT H (1); ICE TEA FTD 1092 MELODY CUT H (1); 1577 LEGIONNAIRE COCKTAIL 1025 ARCADIA CUT (1); 6004 CLASSIC GOBLET H (2) (5-PC TOTAL)
785	411	TUDOR PRESERVE W/ LID FTD HAWTHORNE H
786	411	TUDOR PRESERVE W/ LID FTD FLAMINGO H
787	1404	OLD SANDWICH SALT & PEPPER FLAMINGO (1-SET)
788	337	TOURAIN BUTTER W/ LID UNK ENGRAVING (1); CREAM & SUGAR W/ LID TABLE WORN GOLD BAND (1-SET) (3-PC TOTAL)
789	2516	CIRCLE PAIR TUMBLER MOONGLEAM (1); SODA 6-OZ FLAMINGO (1); TUMBLER FLAMINGO (1) (3-PC TOTAL)
790	1503	CRYSTOLITE C'STICK 2-LITE (PR); HURRICANE BLOCK SQUARE NO GLOBES PAPER LABEL H (PR); 1566 BANDED CRYSTOLITE C'BLOCK (PR) (6-PC TOTAL)
791	325	PILLOWS ROSE BOWL 7" H (1); ROSE BOWL 4" H (1) (2-PC TOTAL)
792	1503	CRYSTOLITE BASKET (1); 458 PICKET BASKET 8" W/ METAL FLOWER ARRANGER (1) (2-PC TOTAL)
793	355	QUATOR CREAM & SUGAR INDV H (1-SET); 352 FLAT PANEL CREAM & SUGAR W/ LID INDV H (1-SET) (4-PC TOTAL)
794	128	LIBERTY C'STICK 1-LITE FLAMINGO (PR)
795	49	YORKSHIRE SALT & PEPPER 1 W/ METAL TOP; 1 W/ GLASS TOP FLAMINGO (1-SET)
796	393	NARROW FLUTE SALT & PEPPER (1-SET)
797	411	TUDOR SALT & PEPPER 1 W/ METAL TOP; 1 W/ GLASS TOP C (1-SET)
798	1205	FANCY LOOP #2 SALT & PEPPER (1-SET)
799	1405	IPSWICH CANDLEVASE W/ INSERT (PR)
800	305	PUNTY & DIAMOND POINT SCENT BOTTLE (1); #3 SALT (1) (2-PC TOTAL)
801	1510	SQUARE ON ROUND ASHTRAY H (1); 1521 QUILT ASHTRAY (1); 150 BANDED FLUTE ASHTRAY/MATCHSTAND H (1); 600 OLD GOLD ASHTRAY/MATCHSTAND H (1) (4-PC TOTAL)
802	1552	FOUR LEAF C'STICK (PR)
803	1565	LEAF C'STICK (PR)
804	1570	LOTUS LEAF C'STICK PAPER LABEL H (PR)
805	4225	COBEL COCKTAIL SHAKER 1-QT 467 TALLY HO ETCH (1); 4002 AQUA CALIENTE 467 TALLY HO ETCH (1) (2-PC TOTAL)
806	4052	NATIONAL SODA 5-OZ 467 TALLY HO ETCH (1); SODA 12-OZ 467 TALLY HO ETCH (1); 2052 GREAT SCOTT BAR 467 TALLY HO ETCH (2); 2401 OAKWOOD SODA 12-OZ 467 H TALLY HO ETCH (5-PC TOTAL)
807	473	NARROW FLUTE W/ RIM PUFF BOX W/ LID WORN SILVER BAND
808	352	FLAT PANEL KNIFE REST H
809	365	RHOMBIC ASHTRAY FLAMINGO (1); 442 MALTESE CROSS ASHTRAY FLAMINGO H (1); 363 WINGS ASHTRAY FLAMINGO (1) (3-PC TOTAL)
810	369	HARTMAN BAR 2-OZ OPTIC H (1); BAR 3-OZ OPTIC H (1); 300 PEERLESS BAR H (1); 411 TUDOR BAR UNK CUT H (1); 300 ½ PEERLESS BAR STRAIGHT H (1); 2351 NEWTON BAR 2-OZ HALF SHAM PAPER LABEL (1) (6-PC TOTAL)
811	1498	TWELVE PANEL ARCH ASHTRAY CORNER f H (1); 1488 KOHINOOR BRIDGE ASHTRAY (1) (2-PC TOTAL)
812	355	QUATOR CREAM & SUGAR FTD MOONGLEAM (1-SET)
813	1489	PURITAN COLOGNE
814	406	COARSE RIB CREAM & SUGAR W/ LID FLAMINGO H (1-SET); CREAM & SUGAR W/ LID MOONGLEAM H (1-SET) (4-PC TOTAL)
815	586	HARVEY HOUSE SODA 12-OZ AMBER H
816	1469	RIDGELEIGH COLOGNE PAPER LABEL

Lot	Pattern	Description
817	4163	WHALEY MUG 463 FOX CHASE ETCH
818	1205	RAINDROP C'STICK FLAMINGO (PR)
819	1421	HI-LO VASE OFF-COLOR H
820	1420	TULIP VASE H
821	1205	FANCY LOOP MUSTARD W/ LID (1)
822	3350	WABASH CORDIAL UNK CUT H (1); 3355 FAIRACRE CORDIAL H (1); 4085 KOHINOOR CORDIAL (1) (3-PC TOTAL)
823	1405	IPSWICH CANDY W/ LID 1-LB H
824	4225	COBEL COCKTAIL SHAKER 1-PINT 118 ROOSTER HEAD STOPPER 9013 "US" ETCH
825	101	SIMPLICITY C'STICK H (PR)
826	1252	TWIST COMPORT MARIGOLD
827	3368	ALBEMARLE COMPORT SAHARA H
828	501	FOGG FLOWER BOX FLAMINGO H
829	359	COLONIAL CREME DE MENTHE H (1); 341 PURITAN COCKTAIL 2-OZ H (1); CREME DE MENTHE H (1); 1295 BEAD SWAG WINE SOUV "WOODSTOCK, WIS" FLORAL DECOR CUSTARD (1); WINE (1); 1220 PUNTY BAND WINE SOUV "MRS N.J. CRAIG" RUBY FLASH H (1); 1205 FANCY LOOP WINE WORN GOLD (1); PUNCH CUP FTD CUPPED WORN GOLD (1) (8-PC TOTAL)
830	1228	RINGLING EGG CUP H
831	1404	OLD SANDWICH CLARET (1); CLARET SAHARA (1); 1184 YEOMAN COCKTAIL D.O. FLAMINGO (1); 1425 VICTORIAN COCKTAIL H (1); WINE H (1); 1485 SATURN COCKTAIL H (1) (6-PC TOTAL)
832	1567	PLANTATION C'BLOCK (PR); COMPORT SMOOTH RIM H (1) CLARET H (1); HONEY FTD 516 PLANTATION IVY ETCH H (1); 5086 PLANTATION IVY WINE 516 PLANTATION IVY ETCH H (1); 5067 PLANTATION OYSTER COCKTAIL 516 PLANTATION IVY ETCH (1) (7-PC TOTAL)
833	335	PRINCE OF WALES PLUMES BUTTER W/ LID FAIR GOLD (1); CREAM & SUGAR W/ LID WORN GOLD (1-SET) (3-PC TOTAL)
834	1433	THUMBPRINT & PANEL VASE STRAIGHT SAHARA H
835	1469	RIDGELEIGH VASE 8" SAHARA H BOTTOM WEAR
836	1252	TWIST ICE TUB W/ HDL & TONGS FLAMINGO H
837	1252	TWIST ICE TUB NO HDL MARIGOLD H SUGARING
838	1252	TWIST ICE TUB W/ HDL & TONGS H
839	1252	TWIST ICE TUB W/ HDL MOONGLEAM H
840	1252	TWIST ICE TUB NO HDL SAHARA H
841	500	OCTAGON BASKET MOONGLEAM H
842	500	OCTAGON ICE TUB W/ HDL FLAMINGO H (1); ICE TUB W/ HDL H (1); ICE TUB NO HDL MOONGLEAM H (1) (3-PC TOTAL)
843	1245/3970	COMPORT FLAMINGO H
844	1186/109	COMPORT FLAMINGO
845	1001	CASWELL CREAM & SUGAR D.O. FLAMINGO (1-SET)
846	4036 ½	MARSHALL DECANTER 1-PINT 980 MOONGLO CUT
847	1225/109	COMPORT FLAMINGO
848	500	OCTAGON BASKET FLAMINGO H
849	411	TUDOR MUG 9-OZ H
850	1506	PROVINCIAL CIG BOX W/ LID
851	1401	EMPRESS CREAM & SUGAR D.F. SAHARA H (1-SET)
852	1401	EMPRESS CREAM & SUGAR D.F. MOONGLEAM H (1-SET)
853	1401	EMPRESS CREAM & SUGAR D.F. FLAMINGO H (1-SET)
854	1567	PLANTATION CREAM & SUGAR H (1-SET); TRAY H (1) (3-PC TOTAL)
855	1252	TWIST MAYO MARIGOLD CRAZING (1); #6 LADLE H (1) (2-PC TOTAL)
856	1252	TWIST MAYO FLAMINGO H (1); #6 LADLE FLAMINGO H (1) (2-PC TOTAL)
857	1252	TWIST MAYO MOONGLEAM STEM & FT (1); #6 LADLE H (1) (2-PC TOTAL)
858	1252	TWIST MAYO MOONGLEAM H (1); #6 LADLE MOONGLEAM H (1) (2-PC TOTAL)
859	1252 1/2	TWIST MAYO MOONGLEAM (1); #6 LADLE MOONGLEAM H (1) (2-PC TOTAL)
860	1229	OCTAGON MAYO HAWTHORNE (1); #6 LADLE HAWTHORNE H (1) (2-PC TOTAL)
861	433	GREEK KEY SODA 12-OZ FLARED STANDARD H
862	50	ADENA FLORAL BOWL CUPPED MOONGLEAM H (1); FLORAL BOWL CUPPED FLAMINGO H (1); FLORAL BOWL ROLLED EDGE FLAMINGO H (1) (3-PC TOTAL)
863	1225	PLAIN BAND TOY TABLE SET: CREAM & SUGAR W/ LID H (1-SET); BUTTER W/ LID H (1); SPOONER (1) (4-PC SET)
864	333	WALDORF ASTORIA DECANTER 16-OZ W/ SHERRY METAL HANGER
865	4225	COBEL COCKTAIL SHAKER W/ HORSEHEAD STOPPER 462 FOX CHASE ETCH (1); 4002 AQUA CALIENTE 462 FOX CHASE ETCH (1); 3405 ALIBI COCKTAIL 462 FOX CHASE ETCH (1); 2401 OAKWOOD SODA 12-OZ 462 FOX CHASE ETCH (1) (4-PC TOTAL)
866	3380	OLD DOMINION WINE D.O. ALEXANDRITE BOWL H
867	3390	CARCASSONNE FLAGON 12-OZ 448 OLD COLONY ETCH SAHARA
868	133	SWAN-HANDLED FLORAL BOWL 14"
869	1469	RIDGELEIGH OVAL CIG BOX W/ LID
870	325	PILLOWS BUTTER W/ LID H F (1); CREAM H (1); SUGAR W/ LID WORN GOLD H (1); SPOONER WORN GOLD H (1) (4-PC TOTAL)

Lot	Pattern	Description
871	5041	ATHENA CLARET (1); COCKTAIL (1) (2-PC TOTAL)
872	1184	YEOMAN CIG HOLDER 758 TRIPOLI CUT
873	1951	CABOCHON CREAM & SUGAR W/ LID H (1-SET)
874	393	NARROW FLUTE CREAM & SUGAR INDV MOONGLEAM H MISMATCH COLOR (1-SET)
875	1184	YEOMAN CREAM & SUGAR W/ LID D.O. MOONGLEAM H (1-SET)
876	1184	YEOMAN CREAM & SUGAR W/ LID D.O. SAHARA H (1-SET)
877	1184	YEOMAN CREAM & SUGAR W/ LID D.O. FLAMINGO PAPER LABEL (1-SET)
878	1533	WAMPUM CREAM & SUGAR H (1-SET)
879	355	QUATOR CREAM & SUGAR SAHARA FTD H (1-SET)
880	479	PETAL CREAM & SUGAR (1-SET); CREAM & SUGAR FLAMINGO (1-SET); CREAM & SUGAR MOONGLEAM (1-SET) (6-PC TOTAL)
881	479	PETAL CREAM & SUGAR HAWTHORNE (1-SET)
882	150	BANDED FLUTE MATCHBOX W/ LID H
883	1210	FROG CHEESE PLATE FLAMINGO
884	49	YORKSHIRE SALT & PEPPER D.O. HAWTHORNE (1-SET)
885	367	PRISM BAND DECANTER FLAMINGO CRYSTAL STOPPER
886	367	PRISM BAND DECANTER MOONGLEAM CRYSTAL STOPPER
887	4002	AQUA CALIENTE 455 SPORTSMAN ETCH (1); 3304 UNIVERSAL BURGUNDY 455 SPORTSMAN ETCH (1) (2-PC TOTAL)
888	3417	ADKINS BITTERS BOTTLE 467 TALLY HO ETCH
889	4220	JANICE VASE 4" SWIRL OPTIC FLAMINGO
890	3397	GASCONY SODA 14-OZ 459 FISHERMAN ETCH (1); 4002 AQUA CALIENTE 459 FISHERMAN ETCH (1) (2-PC TOTAL)
891	134	TRIDENT C'STICK FLAMINGO H (PR)
892	1488	KOHINOOR ASHTRAY INDV ZIRCON H
893	1413	CATHEDRAL VASE FLARED UNK CUT
894	5058	GOOSE STEM COCKTAIL (1); WINE (1) (2-PC TOTAL)
895	5074	SEAHORSE STEM COCKTAIL
896	4054	CORONATION COCKTAIL SHAKER 1-QT (1); SLIM JIM (1) (2-PC TOTAL)
897	4027	CHRISTOS DECANTER 467 TALLY HO ETCH
898		ORIGINAL HEISEY PRICE LIST NO. 215---NO. 20 DATED 1941
899		HEISEY REFERENCE BOOKS ASST (12); HEISEY GLASS NEWSCASTERS BY VOGEL 1977-1986 (MISSING 1 ISSUE)
900		ORIGINAL HEISEY CATALOG #33 DATED 1956 (1); TABLE TALK HEISEY'S GLASSWARE JULY-DEC 1929; REPRODUCED HEISEY CATALOGS (9); HEISEY REFERENCE BOOKS (27)



SBA 659



SBA 118



SBA 268



SBA 410



SBA 138



SBA 783

783

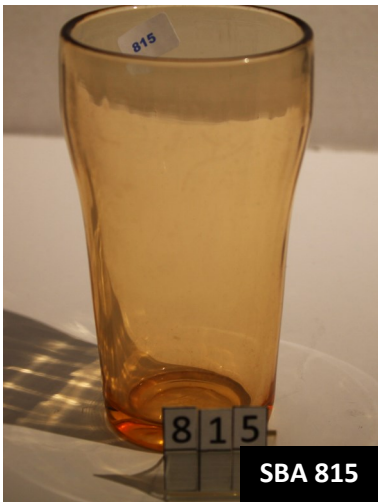

SBA 815

815



SBA 131

131
1 piece



SBA 141 with chimney

141



SBA 638

638



HCA BOARD OF DIRECTORS

President

David Blair: dblair@heiseymuseum.org

Vice President

Eric Tankesley-Clarke: erictc@heiseymuseum.org

Treasurer

Caleb-Michael Files: cmfiles@heiseymuseum.org

Secretary

David Malick: dmalick@heiseymuseum.org

Immediate Past President

Suzanne Parker: sparker@heiseymuseum.org

Andy Baldus abaldus@heiseymuseum.org Martha McGill mmcgill@heiseymuseum.org

Jim Cooke jcooke@heiseymuseum.org Mary Olson molson@heiseymuseum.org

Bari Fauss bfauss@heiseymuseum.org Frachele Scott fscott@heiseymuseum.org

Jay Goletz jgoletz@heiseymuseum.org James Warren: jwarren@heiseymuseum.org

HCA MEMBERSHIP INFORMATION

Strengthen your interest in Heisey's elegant glassware through membership in one of the largest collecting organizations in the United States - Heisey Collectors of America, Inc.

Associate dues are \$40.00 plus \$10.00 for each additional household member per year. Voting members pay an additional one-time fee of \$25.00.

To learn more about membership in Heisey Collectors of America or to renew your membership, contact the HCA Administrative Office 740-345-2932. You may also join by visiting our website: www.HeiseyMuseum.org

HCA CALENDAR OF EVENTS 2025

HCA Membership Meeting: April 12, Newark, OH
Heisey Easter Egg Hunt: April 19, Newark, OH
2025 Heisey National Convention: June 12-14, Newark, OH

Heisey Auction catalogs are published and printed by Heisey Collectors of America, Inc. 169 W. Church St., Newark, OH 43055. Periodical postage paid at Newark, OH and at an additional entry office. Postmaster: send address changes to HCA, 169 W. Church St., Newark, OH 43055



Explore the Magic of Heisey Glass!

Discover the industry, artistry and remarkable history of one of America's legendary producers of glassware.



The Heisey Glass Museum in Newark, Ohio features 8,500 beautifully displayed pieces of elegant Heisey Glass produced by A.H. Heisey and Company from 1896-1957.

Hundreds of patterns are featured in all production colors as well as rare and experimental items. Facilities are handicapped accessible and air-conditioned.

The **Gift Shop** features genuine Heisey glass for sale! There are glass beads, charms, and marbles made from repurposed broken Heisey glass, and reproduction items made for HCA from original Heisey molds. We also carry a large selection of Heisey reference books for purchase.

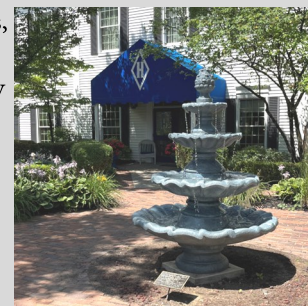

Open year-round Tuesday through Saturday 10:00 a.m. to 4:00 p.m. ET. In January and February, the Museum observes winter hours and is closed on Tuesdays. Closed holidays. Other hours by appointment.

HCA and MUSEUM STAFF

Co-Executive Directors:

Jennifer Miller: 740-345-2932, Ext. 3
jmiller@HeiseyMuseum.org

Cheryl Varrasso: 740-345-2932, Ext. 5
cvarrasso@HeiseyMuseum.org

Art Director:

Kirk Homrighouse
740-345-2932, Ext. 2
khomrighouse@HeiseyMuseum.org

Member Guest Services:

Tina Wells, Elizabeth Bowman,
Tracy Shively, Diana Ronan
740-345-2932, Ext. 2
Clerk@HeiseyMuseum.org

TO: _____

