

HEISEY news

OFFICIAL PUBLICATION HEISEY COLLECTORS OF AMERICA

©Heisey Collectors of America, Inc.

All Rights Reserved 1987

VOLUME XVI NO. 12

DEC, 1987



A. H. HEISEY & CO.

HEISEY NEWS

P.O. BOX 4367, NEWARK, OH 43055

CLUB OFFICERS:

President	- Bob Rarey	(614) 279-0390
Vice President	- George Schamel	(301) 432-6285
Secretary	- Liz Stickle	(614) 323-2250
Treasurer	- Mary McWilliams	(614) 345-4380

Editor: Louise Ream

P.O. Box 4367, Newark, Ohio 43055
PH: (614) 345-2932

Assistant Editor: Neila Bredehoft

P.O. Box 4367, Newark, OH 43055
PH: (614) 345-2932

Published in Newark, Ohio, Printed in Mt. Vernon, Ohio

\$15.00 per year - \$1.25 per copy

Back Issues - Each Volume (12 issues) year - \$9.00.

Volume, V, VIII, IX, X, XI, XII, XIII, XIV & XV

Heisey Collectors of America, Inc. is a non-profit corporation with tax exempt status. Owners and operators of National Heisey Glass Museum, 6th and Church Streets, Newark, Ohio.

Open daily 1-4 p.m. except holidays. Other hours by appointment. Members admitted free.

HEISEY NEWS

Heisey Collectors of America, Inc.

All Rights Reserved 1987 - ISSN 0731-8014

Published monthly by Heisey Collectors of America, Inc., Newark, OH. 43055. Second Class postage paid, Newark, Ohio 43055. Club membership (includes 12 issues of Heisey News and participation in all club activities) \$15.00 per year plus \$2.50 for each additional family member in same household who wishes a membership card. For Voting Membership add \$25.00 one time only fee.

POSTMASTER: Send address changes to:

HCA, P.O. Box 4367, Newark, OH 43055

When requesting information, please enclose a self-addressed, stamped envelope (SASE).

ADVERTISING - Send all ads to:

HCA - Advertising
P.O. Box 4367
Newark, Ohio 43055

DOUBLE SPACE ALL ADS.

RATES:

CLASSIFIED: 15¢ per word. \$1.50 minimum.
ABBREVIATIONS AND INITIALS COUNT AS WORDS
DEALER DIRECTORY: \$25 per year.

DISPLAY:	MEMBERS:	NON-MEMBERS:
1/8 Page (9 items)	\$20.00	\$25.00
1/4 Page (20 items)	30.00	37.00
1/2 Page (20 items) Hor.	45.00	55.00
1/2 Page (50 items) Vert.	60.00	65.00
1 Page (50 items)	75.00	85.00

Extra lines will be billed at \$1.00 per line. Personal ads limited to 1/8 space.

ALL ADS MUST BE PREPAID. Ad copy must be received by the 5th of the month preceding the publication date-i.e. April 5th for May issue. Ads containing reproductions will not knowingly be accepted unless clearly stated (i.e. Heisey by Imperial, etc.). HEISEY NEWS assumes no responsibility for false advertising or misleading information. In the event of typographical error, the incorrect portion of the ad will be run in the following issue, but HEISEY NEWS assumes no further liability.

The opinions expressed in articles in HEISEY NEWS are those of the authors and not necessarily those of the organization. The Editorial Staff reserves the right to edit or refuse any material submitted for publication. When requesting information, please enclose a self addressed stamped envelope. (SASE).



FROM YOUR PRESIDENT . . .

Dear HCA Members,

My report this month will focus on the Special Board Meeting I called for October 24 to consider the report of the Committee on Reorganization and Job Descriptions of paid employees. As I reported in the September HEISEY NEWS, the Executive Committee felt a study of the job descriptions and scope of paid employees needed review and updating. I appointed the following: Charles Wade, Chairman, Liz Stickle, Neila Bredehoft and Stan Darling (HCA attorney).

This committee met on several occasions and presented their detailed report at the September Board Meeting. Stan Darling, acting as spokesman, enumerated the committee's findings and recommendations with the understanding that no discussion would be held until a later date, after all the Board members had had the opportunity to study their copy of the report in detail. This report basically paralleled one done in 1978. Charlie Wade was chairman and Stan Darling was a member of that committee.

Fourteen of the nineteen Board Members were in attendance for the special meeting. After lengthy discussion, the Board voted thirteen to one to implement the report as amended, as soon as possible. The major change this action implements involves the Executive Director who now becomes Museum Curator. As Museum Curator, Louise will be relieved of some of the tasks heaped upon her as the Executive Director. It will be her responsibility to oversee the operation of the Museum and the Gift Shop. Working under the Curator will be a Museum secretary (new position) and the Shipping Clerk. Louise will continue as Editor of the HEISEY NEWS. The Club President, Vice President and immediate Past President will act in an advisory capacity to the functions of the Museum, the Warehouse and the Newsletter. The Curator's office will be located in the Museum in the present docents' lounge.

The HCA Secretary will advise and assist the Receptionist-Membership Clerk (new title) who will be responsible for all the membership functions. This office will be located at the north end of the library.

Con't on Page 3

I am sure that you have all read Bob's column and know of the changes which have been taking place recently. The Docents lounge is being redecorated and a few changes made to transform it into an office for me, as Museum Curator. Hopefully I will now have plenty of time to devote to the museum itself.

The three upstairs rooms of the museum are in the process of having mirrors installed. Room 6, the home of Alexandrite, Sahara and Marigold is finished and absolutely spectacular. Room 4 should be finished next week. It takes us some time to take out all of the glass in the cabinets, inventory, clean and return it to the cases so it will probably take two more weeks. Hopefully it will all be finished before the December dinner. Funds for these mirrors came from the Southeastern Mass. Club, Western Massachusetts Club and the Bay State HCC. All cabinets in the museum will have mirrors now. Phyllis McClain and Mary McWilliams have been helping me with the glass.

Christmas decorations should be up before Thanksgiving and we'll have Open House on Dec. 6th along with the Davidson House next door.

The cover this month is a copy of an Original Heisey Christmas Card and was in a group of Heisey material donated by Harold Dunham, former sales manager of the company.

This issue is so full of ads that all of you should be able to find things you want for Christmas. Please read them carefully and patronize our advertisers.

On page 23 we have listed a few items from our Gift Shop. As you know we already had the baby elephant. Now we have added the large elephant and the donkey both in French Opalescent and both marked and dated - HCA 88. We used the 88 date because it is a presidential election year. These are really beautiful. All other items listed in the catalog in the October issue are still available. The copper blue baby cup would also be a great gift. It is marked HCA 87 and was made by Fenton. We still have pink baby cups too.

We will also be adding the middle elephant before long so that you can acquire the full set.

We really need docents (guides) for the museum. Many of you do not want to do it because you feel you can't answer questions. I will now be in the museum most of the time and will gladly do that myself. You can volunteer for one or more Saturdays a month, a Sunday, and we can also use another person for each week day. Please call and volunteer. We'll be glad to train you and if you are like most docents you'll soon love it.

The south side of the museum is now restored and is beautiful. Work is proceeding slowly on the front. This is very time consuming and will be a long process, but it will be well worth it when it is finished. All bad siding is being replaced.

The 1988 Oscar will be advertised in the January issue of Heisey News. They probably will be made in January. The color will be Opal. Several people have asked for a milk glass Oscar since there are many white horses. This is not a dead white like milk glass but is a very shiny off white color. It should look very well in your stable of Oscars.

I hope many of you were able to attend the Christmas Dinner.
Merry Christmas and Happy New Year.

Louise Ream

MAHABAR

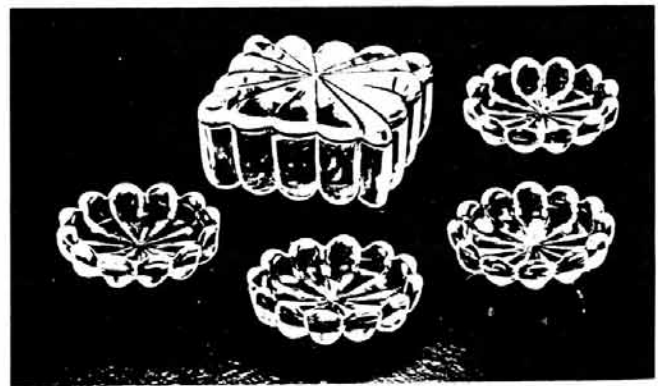
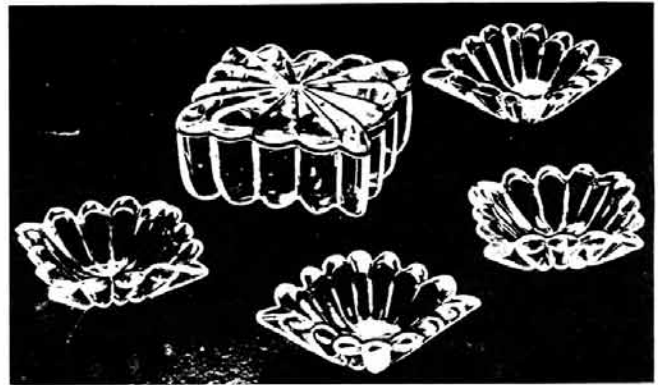

HEISEY'S LATEST TRIUMPH

Gloriously brilliant and smart in the Heisey Crystal or intriguingly exotic in Zircon or fascinatingly bizarre in the golden glint of Sahara. Later called Crystolite..

Con't from Page 2

The Bookkeeper will be working with the Club Treasurer in handling all the financial facets of the Club business.

It was the feeling of this Committee that these changes would define areas of responsibility and would at the same time, get the Executive Committee more involved in the day-to-day operation of the Club.

I am proud to announce that all the membership functions are now on computer. In addition, some functions for the bookkeeper have been programmed and are now being used. An inventory of the Museum glass is being taken and it will be stored in the computer. As I stated before, working together we will succeed.

Hope to see all of you at the December Quarterly Meeting and Christmas Dinner on December 4.

SEASON'S GREETINGS

Bob Parry

MARCH BENEFIT AUCTION

BY BOB RYAN

There is much excitement being planned for the March Benefit Auction. There will be a lot of surprises not to mention lots and lots of that special Heisey glass. If you've been waiting for a super, fun-filled weekend in Newark, mixed in with a great opportunity to buy some outstanding pieces of Heisey, well, mark your calendars for March 11 and 12.

To make all of the above possible, we need you all to send some great pieces of Heisey to be auctioned. This has been one of the better fund

raisers for HCA and has also brought good money on consignments. All glass and cash donations are also welcomed. Don't delay, pack your glass and get it to the Museum pronto. January 1st is fast approaching.

We need lots of help on auction day so let me hear from you.

Remember the fun, be a part of it. This promises to be a humdinger. You can make the difference with your participation.

See you!

ALL HEISEY - Benefit Auction

MARCH 11 & 12, 1988

It is time to prepare for our 15th Annual All-Heisey Museum Benefit Auction. The Auction will again be held at the Apple Tree Auction Center. It will, as usual, be held in conjunction with the Quarterly Meeting.

The Annual Christmas Dinner and Quarterly Meeting on December 4th would be a good time to bring your consignments to the Museum in the afternoon, or after the dinner, and avoid the Christmas rush. DEADLINE FOR GLASS IS JANUARY 1, 1988.

The same policy as the last few years will again be followed. LIMIT IS (12) TWELVE LOTS PER FAMILY (excluding donations). Items such as 8 goblets or 12 plates together would constitute one lot. Any consignments OVER 12 lots will be considered as donations. The consignment fee remains at 20% with a \$5.00 MINIMUM per lot. HCA receives the 20% selling fee. Please consign only Heisey or Verlys by Heisey. NO IMPERIAL PLEASE.

Be sure to include a list (including pattern number, name, color etc., if possible) along with your name and address. Arrange the list in desired lots and identify which lots are consignments and which are donations. Don't forget to make a duplicate copy for your records.

The Benefit Auction is one of the major fund raising projects of the year and all proceeds go for support of your Museum. There is very little expense associated with the Auction. You can help by donating items for the Auction. Remember, donations are full value tax deductible. The consignment fees are also tax deductible.

Get your glass in early and plan to be at The Apple Tree Auction Center on March 11 and 12.

In order to bring the best prices for both you and the Museum, please don't send damaged items unless the items are seldom seen.

Glass will be sold in the order it is received.

Mark your calendars - this is going to be one of the most fun events of the past several years. We need your good glass ! !

If you'd like to help at the auction, let me know. We'll have assigned hours for helpers so no one gets overworked.

Bob Ryan, Chairman
c/o HCA
PO Box 4367
Newark, OH 43055

1. Donations - Full value tax deductible.
2. Consignment - You receive a check for 80%. The HCA, Inc. receive 20%. These proceeds support your Museum.
3. Glass must be in our possession by JANUARY 1ST.
 - a. Ship your glass NOW to:
HEISEY COLLECTORS OF AMERICA, INC.
169 WEST CHURCH ST.
NEWARK, OH 43055
 - b. Visit the Museum and leave your glass there.

HEISEY REPRESENTATIVES

(In the paper material donated to HCA by Harold Dunham, we found two lists of Heisey representatives. While we have published some of these before, there are some new names on the lists. Also, it is interesting to see the exact territories to which they were assigned.)

J. S. BURROWS	Vancouver, BC Canada
HOLT BERNI	Portland, OR
ALBERT BERNI	Portland, OR
EDWIN F. BOKEE	Baltimore, MD
DONALD R. BURKE	Baltimore, MD
BRUCE DOUGLAS	Toronto, Ont, Canada
ROBERT FOSTER	Seattle, WA
ALFRED A. PETERS	Los Angeles, CA
CLAY D. RAGAR	Kansas City, MO
JOSEPH F. SMITH	Lakewood, OH
JAMES V. THOMAS	Dallas, TX
WILLIAM MOORE	Dallas, TX
CHARLES R. McGRATH	Pittsburgh, PA
JAMES J. BROWN, JR.	Chicago, IL
JOHN E. MIDDLETON, JR.	Chicago, IL
FRED C. KLING	Honolulu, Hawaii
JOSEPH J. LOWER	New York, NY
GEORGE A. GRANVILLE	Belmont, MA
MR. MARC TARTER	Wantagh, LI NY
MRS. AGNES E. QUALEY	Elmhurst, NY

(second list)

BERNI BROTHERS
Albert F. Berni
Holt W. Berni
Robert S. Foster (samples)
TERRITORY:
Oregon, Montana, Utah, Washington State,
Idaho, Nevada except Reno & Las Vegas (Sun Sales)

EDWIN F. BOKEE
Edwin F. Bokee
Donald R. Burke
TERRITORY:
Washington D.C., Maryland, Virginia,
North Carolina, Eastern Tennessee.

BURROWS AGENCIES
Joseph S. Burrows, Jr.
TERRITORY:
British Columbia and Western Canada
Ontario, Quebec, Eastern Canada

EDWARD J. COOPER
Edward J. Cooper
Paul Mattel
Mrs. Jane Miller Ebersol
TERRITORY:
Illinois, Wisconsin, Minnesota, and upper
peninsula of Michigan.

GEORGE A. GRANVILLE
TERRITORY: Massachusetts, Connecticut except
Lower accounts, Maine, New Hampshire, Rhode
Island, Vermont.

FRED C. KLING
TERRITORY:
Hawaii

JOSEPH J. LOWER
TERRITORY:
New York City area, Long Island, Phila-
delphia, Meriden, Connecticut, Metropolitan
Newark, Montclair, Flemington, Edgewater, etc.
in New Jersey.

CHARLES R. McGRATH
TERRITORY:
Delaware, West Virginia, New Jersey ex-
cept Lower territory, New York State except
Lower territory, Pennsylvania except Lower
territory.

CLAY D. RAGAR
TERRITORY:
Iowa, Kansas, Nebraska, Missouri, North
Dakota, South Dakota.

JOSEPH F. SMITH
TERRITORY:
Ohio, Michigan (except upper peninsula)
Indiana, Kentucky.

SUN SALES COMPANY
Roy A. Sanborn
Alfred A. Peters
John Kuck (samples)
TERRITORY:
California, Arizona, Reno & Las Vegas,
Nevada.

THOMAS & MOORE COMPANY
James V. Thomas
William Moore
TERRITORY:
Texas, Oklahoma, Arkansas, Louisiana,
New Mexico, Mississippi, Colorado, Wyoming,
Tennessee except Eastern section.

The territory of Alabama, Florida, Georgia and
South Carolina was listed with no representative
mentioned. These lists are undated.

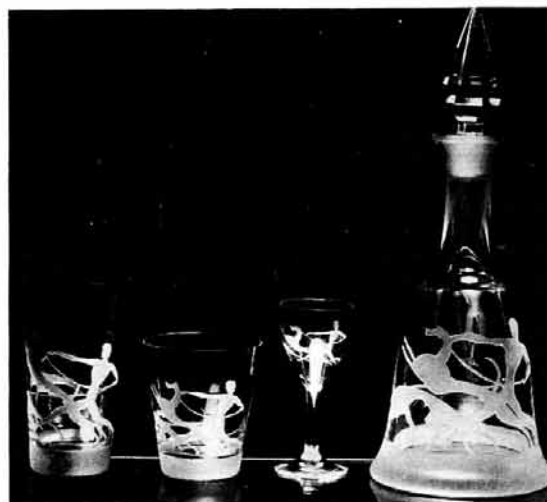

5003 Nimrod Etching

Courtesy A. H. Heisey

BY TOM FELT

Heisey's first advertisements which appeared weekly from January 1st through the 29th, in 1896, in CHINA, GLASS AND LAMPS were all two-page spreads featuring pieces in the No. 1200 Cut Block line on one side and similar items from the No. 1201 Fandango pattern on the facing page. Like Cut Block, Fandango was also advertised as a "full line," but actually ended up being an even more extensive pattern, with over 90 pieces. (Of course, as was usually the case, many of these items were made from the same molds; in the advertisements this can be seen in the case of the 3-cornered jelly, which was made from the round jelly, and the 9 inch nappy, which was created by flaring the sides of the 8 inch nut nappy.)

As was the case with Cut Block, the sample pieces which were on display at the Monongahela House in Pittsburgh were made by the Robinson Glass Company in Zanesville, not far from Newark.

The January 1st ad featured the ubiquitous table set; however, the variety of pieces available was already evident in the January 8th advertisement which included the bar tumbler, ice tub, water bottle, and small cracker jar. Later ads included the wine, molasses can, and rose bowl. In all, 25 items were pictured in these five ads.

Fandango remained in production a little longer than Cut Block, but had dwindled to only 27 pieces in the 1902 catalog. By 1905, there were only 4 articles still available (the ice cream tray and nappy and two sizes of oil) and these were discontinued shortly thereafter.

Because it's an early pattern, it is never marked and it was made in crystal only. This is not surprising, even though some of the earliest colors had been introduced while Fandango was still in production, because it was intended to be an imitation of cut glass. Cut glass was both highly popular and quite expensive in the 1890's and it was the fineness of some of the pressed imitations, such as Heisey's Fandango, that would eventually spell an end to the era of rich cut glass. It has been noted that Fandango is very similar to other pressed patterns, such as the U.S. Glass Company's Massachusetts, which came out in 1898, presumably to meet and compete for the same market.

Fandango is sometimes found with a gold decoration on the edges and old factory records exist which indicate that selected pieces were also available with both orange and blue decorations.

Like most of the early patterns, this one was not named by Heisey. Ruth Webb Lee first called it Fandango in her VICTORIAN GLASS. Minnie Watson Kamm, in A FIFTH PATTERN GLASS BOOK, uses the name Diamond Swag and this will also sometimes be encountered in older reference works.



A. H. Heisey & Co.

NEWARK, O.,

MANUFACTURERS OF



Fine Crystal Tableware, Bar Goods,

ETC., ETC.

Full line of Samples on exhibition at Monongahela House, Room 167, during January and February.

MAINTENANCE:

Water B. Linsley, West; A. A. Granger, East; J. W. Tomkinson, N. Y.; Philadelphia and Baltimore; Albert Meyer, South and West.

A. H. Heisey & Co.

NEWARK, O.,

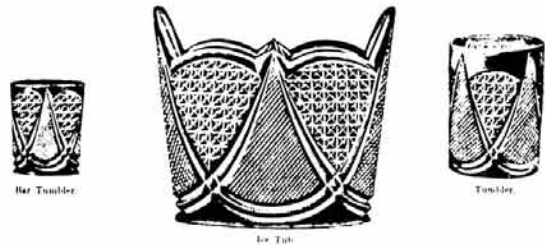

1201 PATTERN.
A FULL LINE



Fine Crystal Tableware, Bar Goods,

ETC., ETC.

A. H. Heisey & Co.

NEWARK, O.,



Hot Crown

1201 PATTERN.
A FEEL LINE.
JAN 16, 1896



Hot Sugar



Hot Crown



Hot Bottle



Hot Sugar



3/4 in. Hot Jelly, 3 Cut



Wine



3/4 in. Hot Jelly, 10

**Fine Crystal Tableware, Bar Goods,
ETC., ETC.**

SALEM, MASS.

Water 11. Lombay, Wash. A. A. Glass, East. J. W. Tomkinson, N. Y., Philadelphia and Dallas.

CHINA, GLASS AND LAMPS Jan 29, 1896

A. H. Heisey & Co.

NEWARK, O.,



8 inch Bowl

1201 PATTERN.
A FEEL LINE.

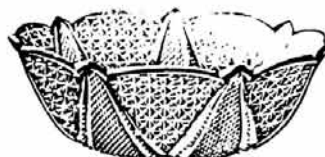

8 inch Nappy, 10



8 inch Nip Nappy

CHINA, GLASS AND LAMPS JAN 22, 1896

A. H. Heisey & Co.

NEWARK, O.,



7 inch Rose Bowl

1201 PATTERN.
A FEEL LINE.

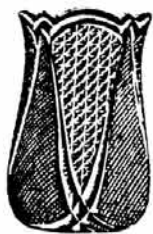

7 inch Vase



Hot Salt



Salt and Pepper, P. T.



13 in. Molasses Can, Glass Top

**Fine Crystal Tableware, Bar Goods,
ETC., ETC.**

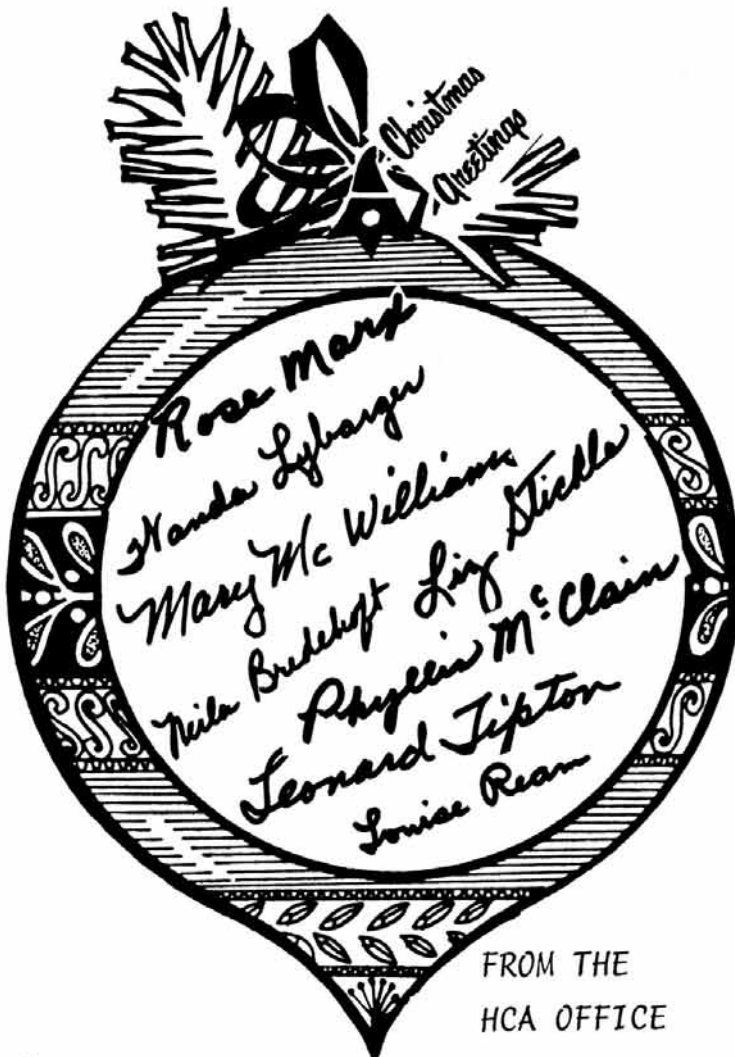

FROM THE
HCA OFFICE

diamonds are forever . . .

By Janet M. Caswell

If you remember, in October, I told you about the lamplighters and the fires caused by the kerosene and candles. I'll relate one such devastating fire. It was the year 1877 on June the 25th one of the Yachting Center's most serious disasters struck at 1:30 am. An old barn behind the Marblehead Hotel burst into flames and the strong wind whipped the sparks down Pleasant Street igniting one wooden building after another. Every able fireman responded by foot and, or horseback, the water shortage was desperate and men on horseback galloped to two near-by towns for help. Fortunately help arrived in time to keep the conflagration to the central business area. By dawn we had lost seventy-two buildings, houses, shoe factories, stores, hotels, the newspaper, railroad depot, the South Church and the Central fire station. This grim fire resulted in a \$500,000 loss, 90 homeless families and 1500 jobless. The mottos "Don't give up the Ship" and "Marblehead never Retreats" were self-assuring. Every able bodied man rallied and the town was rebuilt!

Let me pass on to you some of the things found by a very cheerful lady from Virginia, who in spite of her problems found the time to do what she likes best - Heisey Hunt. #1159 punch cups, eight of them, plus a #1252 Twist cruet in moongleam. These were all sleepers which added to her cheerfulness.

The "Hilltoppers" have a #1485 Saturn crystal wine, cute little thing. While "A friend in deed" has the #6003 Tempo cordial, also a cute little thing.

While we are talking about cordials, wines, etc., I might as well tell you that "The Wiz" has two #5067 Plantation cocktails.

"Yours Truly" claims a #300 Peerless 3/4 oz cordial (which was fast asleep) plus a little Flamingo #1252 wine.

"The Keystone Cops" left the house with their "night-stick" by their side, just in case they encountered any big trouble while trying to "out-steal" Heisey from another. No trouble occurred however, and they came home with: #1205 Fancy Loop 9" vase, a #150 Banded Flute 18 oz mug and a #325 Pillows bulbous pitcher in flamingo. FLAMINGO !!

"The Wolverines" (MI) picked up a Yeoman 73 oz jug and 7 oyster cocktails in sahara with the Empress etch.

"The Farmer" put his plow in the barn and went out for a holiday and picked up a few pieces of Heisey for all to envy: six #3357 King Arthur goblets with moongleam stems; two #3408 Jamestown 12 oz footed sodas, Barcelona cut, the 8" Fighting Rooster (which he tamed) and a #3408 beer mug with Equestrian etch. Not too bad for a day out of the "Hayfield".

"Yours Truly" has a #300 Peerless claret jug and a #433 Greek Key cruet; #1489 large Horsehead cigarette box and a #1404 Old Sandwich flamingo ketchup bottle.

"The Midnight Riders" rode off into the night with a #352 15" oval platter and a #1519 Waverly Orchid etch center bowl.

"Shy Gal" acquired the #1252 Twist flamingo

mustard, very sweet!

A #463 Bonnet basket was discovered by the "Double Steppin Couple" (MA) while from (NH) "The Pilgrims" said they had a #406 Coarse Rib cream and sugar in Flamingo. Seems like a lot of flamingo this month.

Speaking of flamingo, "The Felicitous Flamingo Hunter" has a #325 Pillows 7" rose bowl in good condition; a knife rest; #3308 Bob White wine and also cordial with #366 Peacock etch; #1776 Kalonyal mustard bottom and a pair of #2 7" sticks.

Again from Louisiana comes great things; Six 1401 Old Sandwich cobalt 10 oz low footed tumblers, and at a real good price. I should follow him around.

Now "Odie and Minnie" from the Land of the Muskies "Vont" to report again: "yah" ready: #3381 Creole alexandrite 10 oz footed tumblers, two of them; four #3390 Carcassonne cigarette holders; a #1193 Inside Scallop conserve in flamingo and the cute little #1252 Twist mustard also in flamingo. "Vell", I think these things are "quite the berries".

"My sharp eyed friends" found two #1951 Cabochon footed compotes and a #1506 Whirlpool divided mayo and underplate.

Again I ask you to give me a little pleasure and something to look forward to, just a short letter with your finds will do. c/o HCA.

A TRIBUTE TO THE CRIMS

BY LIZ KING

For years, on Wednesdays one to four
We had a banker at the door.
Dignified, well-dressed, and slim--
Known to us as Harold Crim.

And Ivalou, his lovely wife,
Always seemed to put new life
Into the gift shop; showed our wares
Be they elephants or hares,

Books or bowls, Madonnas too--
Some in crystal, some in blue.
She made out sales slips like a pro
And she always seemed to know

Patterns, etchings, what have you
And books of reference she knew too.
We miss them both so very much
And hope we'll always be in touch!

Last month in my column I wrote about the Crims who were docents for many years. Elizabeth King, who worked on Wednesdays with them for many years wrote the above poem as a tribute to Harold and Ivalou.

- Louise

LETTERS. . . WE GET LETTERS . . .

We are both comparatively new collectors, and are just now finding out how little we really do know. It just may turn out we were happier when we just looked for the Diamond H and bought the piece if we could afford it. But surely, if we study enough some knowledge can be absorbed.

Heisey was in my family and when a young bride in 1941, I received my first pieces of Lariat. In the past years, the collection has branched out into anything I could find and pay for. I now have well over 350 pieces in several patterns...small I am sure for most collectors. But, oh the "new" patterns I am finding! It really is great fun.

- Billy I Hughes, MO

Herb and I were sitting in front of a peat fire to take the chill off of the evening cold air blowing in from the Atlantic Ocean. We were staying at a little country inn at Rossmawlah, County Donegal, Ireland. Naturally the place was loaded with antiques, as the owner had been bitten by the well-known bug. Old furniture, china, Waterford, brass, lace and sea shell pictures were everywhere to behold. Upon closer examination of a pretty silver container with a glass oval inset to much of our surprise or yours, we discovered a Heisey Pineapple and Fan bowl. We informed the innkeeper of the origin of his treasure, but we could see he didn't believe us, knowing we had recently kissed the Blarney Stone.

It was a marvelous trip.

I was at the movies last night and noticed that the latest version of THE GLASS MENAGERIE was no longer using our animals. I was most happy, however, to see that the film BABY BOOM had their actors dipping punch from a Lariat punch bowl. That was a double good reason for enjoying the film.

- Dorothy & Herb Leviton

Just a line or two to everyone concerned for making the donations to the Museum in Mildred's name. I'm so pleased to see some one cared enough not only to think of her, but to do something as heartwarming as this. There's no way I can thank each individual concerned, but I am very appreciative.

- Tom Bourdon

CLUB NOTES

DAIRYLAND HEISEY CLUB

Since the fantastic Aloha convention in June, the Dairyland Heisey Club has had a busy and enjoyable schedule of events, starting with a combined picnic with the Northern Illinois club in July at Jim and Ellie Reynolds' lovely home in Racine. Jim did a delicious turkey plus a ham on the grill, which was supplemented with appetizers, side dishes and desserts by the Dairyland girls. Although a very hot day, the natural air-conditioning was supplied by Lake Michigan right in the back yard. It was intended and turned out to be a fun day with mainly Heisey talk.

The August meeting turned out to be an outdoor-indoor cookout at George and Arleen Childers' due to a violent storm with wind, rain, lightning and hail. The food was tremendous especially with George's smoked salmon. President Ray Courtmage suggested we start a new series of pattern studies which was quickly adopted and scheduled to start with the September meeting with two of the older patterns and working forward.

The September meeting featured an Italian dinner with delicious sausage, meatballs and pasta at Ray and Dorothy Courtmage's. Daughter Marcia owns an Italian restaurant and may have provided some know-how? We were pleasantly surprised with Childers' homemade ice cream that would put our favorite Kelly's ice cream parlor in Newark to shame. Marge Harper led off our new study program with a report on Fandango. Ellie Reynolds gave a comprehensive report on Fancy Loop. Members brought pieces of each pattern for further discussion. It seems as though this will definitely be a very educational and worthwhile program serving as a learning experience for some while a timely review for others.

In October, our newest members, Ray and June Burgholz, were our hosts for an outstanding meeting in a huge room which adapted itself so well to our large group. Members brought appetizers and desserts while June outdid anything we ever experienced with huge Crown Roast of Pork with dressing and ALL the trimmings. Absolutely superb! We all hope she does it again sometime! Pattern studies featured Punt Band by Jean Priaulx and Sawtooth Band by June Revelle. Excellent presentations! Many pieces of each pattern were passed around to help with identification. Our showing of recent "finds" also continues as a favorite at each meeting. It's so much fun to see what unusual pieces show up from the highways and byways of the state and country.

The next meeting will be at the Harpers on December 13th and will feature Octagon and Ribbed Octagon by Arleen Childers and Beaded Panel and Sunburst by Fran Nelson. I wonder when the men will take a pattern?

On January 3, the Dairyland club will host a joint Christmas party with our friends from Northern Illinois at June Revelle's (We alternate as hosts for both the summer picnic and Christmas party each year). Handcrafted items will serve as exchange gifts this year. A presentation by an expert on antique furniture is planned.

If any Heisey members are in the area on these or future meeting dates, please know that you are more than welcome to join us. Just call President Ray Courtmage (414-962-9747), Secretary Arleen Childers (414-541-0660) or any member including yours truly (414-964-3434) to let us know you are coming and to verify the precise time of the meeting. With the "world on wheels" such as it is nowadays, it would be interesting to develop a program which would facilitate attendance at other clubs' meetings when the time permits.

A very Merry Christmas and a productive Heisey Year from your friends in Wisconsin.

- Frank Harper

CLUB NOTES . . .

WESTERN RESERVE HEISEY STUDY CLUB

The Western Reserve Heisey Glass (Ohio) Study Club has had a busy fall. In late August, Jane Barthels entertained the club in her lovely home in Avon Lake, Ohio. The group spent an informative evening playing Heisey Trivia.

In September, the club met at the home of Lynne and Lou Sellers in Lorain. Plans were made for the Identification and Appraisal Booth which the club will sponsor for the Avon Lake Community Festival in Avon Lake, October 3 & 4. Those who volunteered to assist in the booth were Helen Marimon, Lynne Sellers, Thelma Morningstar and Erich Andrews. Lynne then presented a most interesting and informative program on Heisey candlesticks. She has an outstanding collection of Heisey candlesticks.

The October meeting was held at the apartment of Erich Andrews and Tony Cefaratti in Lakewood. Plans were made for a silent auction to be held in November. Abe and Collen Abramowski volunteered to make arrangements for the annual Christmas party to be held at an area restaurant in December.

Erich and Tony presented an excellent program on Art Deco. They used glass from their personal collections to illustrate how Heisey met the fashion demands of the 20's and 30's. The club members enjoyed seeing how Erich and Tony decorated the apartment in the Deco mode. Other highlights of the evening were the delicious chocolate cake, an English trifle, and a jack o' lantern featuring the Diamond H instead of the usual facial cut outs.

- Thelma Morningstar

HEISEY COLLECTORS OF TEXAS

Heisey collectors of Texas had their August meeting at the home of Roger and Erma Hulslander in Mesquite, TX. There were 14 present.

The HC, T group had enjoyed the HCA Convention so much that the Hawaiian theme was carried over into their meeting with leis, muu-muus, bright shirts, Aloha pins and HCA convention name tags being worn. It was like being back in Ohio at the Luau (our meal was a Luau, too) and all the other fun events that the group had experienced there.

The program was letting each member share with the other members their wonderful pieces of Heisey that were acquired at the Convention Show, the downtown flea market, the auction and the Granville flea market. Each member brought back some choice pieces for his personal collection.

We all thank the officials of Heisey Collectors of America for giving us such lasting memories! We just had to relive that very wonderful time once again.

- Madeline Sullivan

GATEWAY HCC

A Saturday Night Supper Meeting was held by the Gateway Heisey Collectors Club of Pittsburgh, PA at the home of Phyllis and Harry Freier on October 3, 1987.

Margaret Reed, Phyllis and Harry Freier were appointed to the Nominating Committee by our President, Joe Lokay.

Everyone was happy to welcome our new members, Eleanor and Clem Larkin.

Harry Freier presented an interesting program on Puntty and Diamond Point, which was followed by many interesting show and tell Heisey items.

Our next meeting will be the first Saturday in November. Anyone interested in joining us, please contact us via the Heisey Collectors of America, Inc. Happy Heisey Hunting.

- Phyllis Freier

BAY STATE HEISEY COLLECTORS CLUB

The Bay State Heisey Collectors Club held its regular meeting in October. This was no ordinary meeting. We had Tom and Neila Bredehoft as our guest speakers, thanks to George Fogg. They came and gave of their time most graciously. They spoke on the mold acquisition. They also told of the ups and downs in getting the molds and how it was all worth while. It was really nice meeting some of the people that make Heisey what it is today. Thank you, George, and a big Heisey thanks to Tom and Neila for coming and sharing with us their experiences in the Heisey world.

Ann and Kathleen Montague were in charge of refreshments. The food was outstanding as well as the job of Ann and Kathleen. Thanks again. All our meetings should be as bountiful.

Gary Olsen was chosen by our President, D. Young, to assume the duties of Vice President since the loss of our past VP, Lloyd Caswell. We wish Gary well in the coming year. Good Luck Gary.

The meeting adjourned for personal talk with our guests and telling them of our experiences in glass hunting.

Lest I forget, our president found a goodie - a Locket on Chain toothpick in ruby and gold.

The Editor needs 2 dinner plates in 1469. Christmas is coming!

- George Gleason



A. H. Heisey & Co.

602 Simplex Matte Etching

Question & Answers

by LOUISE REAM

These are questions I have answered by mail in the last several months. We thought you might be interested in the answers

Q Catalogs and advertisements say that "Every article manufactured by us bears our trademark." Since this obviously is not so can you explain it?

A Usually the wording includes these words in smaller type, "Stamped in the glass, or on attached adhesive label". Of course Heisey was not making glass for collectors at the time and so was not particularly interested in making the mark permanent. The label sufficed so that the customer would know what he was buying. Great quantities of Heisey glass are marked (more than of any other company and all collectors should be very happy that this is so since it adds greatly to its value and popularity).

There are other reasons for it not always being marked. In the first place they made glass for several years before the mark was designed in 1900 and it was not registered until 1901. Secondly there is **never** a mark on a blown piece of stemware with a pulled stem. An applied pressed stem may be marked but only on the stem, never on the bottom. Other blown items are not marked either. Third, all companies did not want the mark. That probably includes some of those who bought Heisey for decorating. Fourth, the moldmakers tell us they never put the mark back in the mold if it should be polished off when molds were cleaned unless specifically ordered to do so.

Fifth, some marks are so small or so hidden that many people do not find them. As was stated above look on the pressed stems of blownware and look **hard** with a glass since many of them are either tiny, faint or very well hidden such as those on Rose, Orchid and Plantation. Look under handles on \$500 Octagon variety trays and certain pieces of #1229 Octagon, on the side of relish or celery trays in #1401 Empress (almost at the bottom and sometimes half ground off; inside the foot of dolphin footed pieces, on the sides near the top of some

salt and peppers, in the borders of some items. In short it may be found anywhere. Many, many items in late patterns were never marked. A.H. Heisey himself was the one who really wanted all glass marked which is probably why more glass from 1901 through the colonial period is usually marked.

Q Did Heisey only make the #1425 Victorian pattern in crystal?

A No. In the October 1974 issue we printed a catalog page showing the full line in both sahara and cobalt. Pieces are also known in two shades of moon-gleam and in flamingo. In the museum we have pieces in sahara, cobalt, moon-gleam and flamingo. The latter two may very well have been experimental. Imperial reproduced this pattern in color but not in any color in which it was made by Heisey.

Q Was #1428 Warwick ever made in Hawthorne?

A Not that we know of. The purple color which you occasionally see is Imperial's Heather or the item is sun-purpled. Imperial never marketed the Warwick pieces in Heather and Verde green so we assume they were experimental. They are very rarely seen. The double candlestick shown in the Yeakley book as being hawthorne has been identified as Imperial's Heather and the candlesticks have been placed by them in the museum's "Heisey by Imperial" cabinet. Much has been learned since early authors and researchers put out their books.

Q What items were made in #1433 Thumbprint and Panel?

A Floral bowl, two branch candlesticks, 8½" vases straight or flared and cheese and cracker dish. Colors are cobalt, flamingo, moon-gleam and sahara.

Q Is #1495 Fern signed? What colors was it made in?

A The only items which signed, to my knowledge, are the individual cream and sugar. Colors are crystal and Zircon (Limelight). A few items were

modified for use with the #1519 Waverly pattern and some of these are marked. They have the beads of the Waverly pattern on the rim but the Fern design at the base of the items. A few items of Fern are known in Dawn. These are rare since this was not a production color for the pattern.

Q Does #1503 Crystolite come in color?

A The ash trays and cigarette boxes came in sahara and zircon. In a 1937 Table Talk they were pictured, but at that time the pattern number and name was #1496 Mahabar. Coasters are known in light amber. There are a few compotes in cobalt. A bowl in charcoal (Imperial's name for a smoke color) is believed to be Imperial glass, made on special order.

Q What colors was #1506 Whirlpool made in?

A Heisey made this pattern in crystal and limelight (zircon) only. Imperial made large quantities of it in various colors all of which have been discontinued sometime ago.

Q Is #1511 Tourjours pattern marked? This pattern is hard to recognize.

A Most pieces are not marked. The individual cream and sugar and covered apple marmalade jars are exceptions. Most of this pattern is clear crystal. However, the museum owns the candle vase, in moon-gleam. Tourjours comes with Minuet etching and George IV cutting usually.

What are your problems?

Write to: Louise Ream, Editor





James S. Harris
ANTIQUES/APPRAISALS
 Box 672
 Richmond, KY 40475-0672
 (606) 623-9100
 Shipping & Insurance Extra

300	Colonial, 5oz. shoppen, flared, H	\$9.00
339	Continental, covered butter, H	60.00
341	1/2 Colonial creamer, H	20.00
343	Sunburst, tumbler, H	50.00
352	Flat Panel, 7 1/2" nappy, gnd. btm., H	19.00
352	Flat Panel, cheese dish (of 2-pc. cheese & cracker), good gold trim, H	20.00
353	Colonial, 4 1/2" low footed compot, cupped, etched, H	30.00
353	Med. Flat Panel, tall 1/2 pt. creamer, (for use in loaf sugar dish?), H	15.00
411	Tudor, 6oz. oil w/#7 stopper, H	40.00
411	Tudor, tumbler, H	2 ea. 10.00
433	Greek Key, sherbet, low footed, 4 1/2oz., H	3 ea. 21.00
602	7oz. tumbler, plain gnd. btm., H	2 ea. 17.50
1101	Punch cup, H	13 ea. 4.00
1183	Revere, 2-hlld. bonbon, wheelcut, H	12.50
1184	Yeoman, 7" plate, DO, Flamingo	6 ea. 9.00
1184	Yeoman, saucer, Flamingo, H	14.00
1184	Yeoman, 6" preserves, gnd. btm., daisy etch, H	20.00
1184	Yeoman, 5" round bottom lemon dish w/cover, etched top & btm, H	40.00
1186	Yeoman, 2-hlld. jelly, 8" D., good gold rim, H	25.00
1223	Flamingo, 8" plate, H	6 ea. 6.00
1235	Beaded Panel & Sunburst, 8 1/2", stemmed compote	37.50
1252	Twist, 12" round floral bowl, good Sterling overlay (drape), H	70.00
1252	Twist, 7" pickle tray, gnd. btm., Flamingo, H	18.00
1252	Twist, ind. nut dish, Moonglam, H	18.50
1401	Empress, 6" saucer, Sahara, H	6 ea. 12.50
1404	Old Sandwich, saucer champagne, H	6 ea. 9.00
1447	Rococo, 12" plate, frosted decor, H	30.00
1503	Crystalite, 9" pickle w/good Sterling overlay (poppies), H	50.00
1503	Crystalite, 13" 3-part oval relish, H	32.50
1519	Waverly, deep epergnette, H	2 ea. 32.50
1533	Wampum, 1-lt. candle, Pr.	52.50
5057	Suez, saucer champagne, Belvedere cut, H	8 ea. 7.50
5057	Suez, cocktail, Belvedere cut, H	8 ea. 7.50

Will purchase tops, cruet & cologne stoppers,
 advertising materials, and other HEISEY items.
 Send list (with prices) for prompt reply.



SCHWANS' ANTIQUES

DICK & LEE SCHWAN
 77 LAGOS DEL NORTE
 FT. PIERCE, FL 34951

PH: 305-461-5940
 UPS & INS EXTRA

1567	PLANTATION syrup	\$ 75.00
1201	FANDANGO compote, 8" high.	85.00
1201	FANDANGO butter & cover.	90.00
150	BANDED FLUTE 3 oz wines, have 4 ea	20.00
500	OCTAGON cream & sugar sahara . . .	65.00
469	HARTMAN candy w/cover & cutting. .	70.00
1280	WINGED SCROLL 7" bowl emerald. . .	60.00
811½	HOFFMAN HOUSE 16 oz goblet, CLUB DRINKING SCENE	95.00
341	Candy 1 lb, w/cover and cutting. .	125.00

RECRUITING LETTER

(The following is a copy of a recruitment paper from the files of Harold Dunham, who donated many paper items to HCA a short time ago.)

"WHY HEISEY'S NEED MORE WORKERS: NO. 1 IN A SERIES"

"Whew! The Holidays certainly kept us humping to maintain a glitter of glassware on the shelves of more than 3500 Heisey dealer stores from coast to coast.

"As a matter of fact, we didn't begin to satisfy the pent-up demand for Heisey's hand-wrought crystal because, frankly, we didn't have the workers to do it.

"All we could do was maintain our own rationing of Heisey crystal as best we could, and apologize all over the place, when it was necessary to disappoint our customers, salesmen or dealers.

"One dealer was so anxious to get Heisey crystal that he wired: "Send 2,000 of anything available." Others pleaded and even threatened. Now we know how nylon hose makers feel!

"In 1946, we anticipate an even greater demand for Heisey crystal, but until workers are secured, we must continue to ration our glassware and turn away new dealers, anxious to feature Heisey crystal.

"The opportunity for new workers is unique, because Heisey workers are more than just employees. They are the personality behind the product. Here is an industry where skill, team work and individual craftsmanship determine the success....."

NOTE: The last paragraph is marked in pencil "rewrite". We don't know whether this was ever used or even if it was ever finished. We feel it does give some insight into the Heisey company from about 1945 when the glass industry was beset by many problems stemming from WW II.

Merry Christmas

KARL KOLTER
305 W. ADAMS
DECATUR, IN 46733



PH: 219-724-4672
P & I EXTRA
* MARKED

R. L. DINKEL
6058 E. ENCANTO ST.
MESA, AZ 85205



PH: 602-985-5520

300½ COLONIAL custard* 4 oz (3) . . . ea \$ 5.00
150 POINTED OVAL IN DIAMOND POINT SUGAR
(2) ea 13.00
150 POINTED OVAL IN DIAMOND POINT cream &
sugar * emerald, 2 sm chips inner
edge cream pr 45.00
1503 CRYSTOLITE puff box* 4 3/4" no cover 12.00
1503 CRYSTOLITE jelly* 4" hi ftd 18.00
1503 CRYSTOLITE jelly* 4" low footed 16.00
1503 CRYSTOLITE candleblocks (2) pair. .ea 12.00
1503 CRYSTOLITE 3½" ash tray* square 5.00
473 NARROW FLUTE 2 hdlld jelly* 22.00
another same # dated 6/20/16* 25.00
393 NARROW FLUTE hotel sugar 17.00
individual 14.00
394 NARROW FLUTE soda* 10 oz ftd flower
etched top, handled (8) ea 16.00
1469 RIDGELEIGH celery* 12" (2) ea 23.00
1469 RIDGELEIGH sugar* oval hotel 15.00
individual 12.00
1469 RIDGELEIGH cigarette holder * rd (2)ea 15.00
1469 RIDGELEIGH candlestick 2" square. 20.00
EPERGNETTES: #341 OLD WMSBRG* (3). . . ea 13.00
#1519 WAVERLY 5" * (2) ea 10.00
#1519 WAVERLY 6½" deep* (2) ea 12.00
9 Plateau floral bowl * 8" rolled edge 15.00
1567 PLANTATION sherbet* 14.00
341 PURITAN finger bowls * (2) straight . 11.00
flared sides. 10.00
1590 ZODIAC ash tray 13.00
1540 LARIAT sugar* (2) ea 11.00
1540 LARIAT sandwich plate 14" 25.00
1425 VICTORIAN goblet* short stem 12.00
1425 VICTORIAN shot glass * 2 oz bar
ware (2) ea 15.00
1486 COLEPORT old fashion 7 oz 14.00
1509 QUEEN ANN 11" df floral bowl etched
d/o cruet w/stopper, sahara 75.00
d/o saucer 6" hawthorne. 7.00
1252 TWIST plates* 6" marigold (2) . . ea 14.00
1252 TWIST relish* 13" 3 compartment . . 22.00
411 RIB & PANEL bowl* 5" 2 handled . . 11.00
411 RIB & PANEL plates 6" (4) \$5 ea all 16.00
7" (2) \$6 ea all 10.00
8" (5) \$7 ea all 28.00
1183 REVERE saucers* 5½" (3) ea 3.00
1229 OCTAGON cheese dish d/o sahara . . 12.00
1405 IPSWICH candle vases pr 30.00
1428 WARWICK indiv candlesticks . . . pr 28.00
300 COLONIAL sugar hotel* 16.00
individual. 14.00
355 QUATOR cream* individual 18.00
1519 WAVERLY sugar individual. 12.00
1509 QUEEN ANN indiv sugar, sahara . . . 14.00
indiv sugar, crystal. 12.00
354 FLAT PANEL cream* oval hotel. 17.00
341 PURITAN nappy* 4" crimped top lg mk 11.00
379 URN salt* individual. 30.00
Sugar, open, silver overly, lg mk 12.00
Nappy, iridized hdlld large mark . . . 10.00
5038 ROOSTER cocktail monogram "W" . . . 30.00
SCOTTIE 80.00
1205 FANCY LOOP bowl 8" 32.00
1205 FANCY LOOP vase 8" #1 40.00

301 OLD WMSBRG 4 lt candelabra . . . pr \$750.00
301 OLD WMSBRG 1 lt candelabra (3) . pr 140.00
500 OCTAGON moongleam ice bucket w/ hdl
and tongs 95.00
500 OCTAGON sug/cream moongleam hdls . 110.00
433 GREEK KEY almonds (6). ea 19.00
433 GREEK KEY sherbets (24). ea 13.00
433 GREEK KEY goblets 7 oz (3) 9 oz(9) 130.00ea
433 GREEK KEY plates (2) ea 90.00
433 GREEK KEY 12" celery 48.00
433 GREEK KEY water bottle 95.00
433 GREEK KEY ftd banana boats (10) ea 28.00
433 GREEK KEY French roll (2). ea 115.00
1567 PLANTATION goblets (19). ea 24.00
1567 PLANTATION 2 lt candelabra . . . pr 140.00
19-1 CLASSIC 21" amber 1 lt candelabra pr 450.00
1401 EMPRESS sahara 10½" plate (4). . ea 95.00
1401 EMPRESS sahara cup/saucer(5) . . ea 38.00
3380 OLD DOMINION sahara opt champagnes
(11) ea 24.00
3380 OLD DOMINION sahara opt goblets
(11) ea 36.00
3404 SPANISH cobalt cocktails (2) . . ea 110.00



DATES TO REMEMBER

DECEMBER 4 ANNUAL CHRISTMAS PARTY (QUARTERLY MEETING) Newark Inn, Newark, Ohio
March 11-12 1988 MUSEUM BENEFIT AUCTION (QUARTERLY MEETING) Newark, Ohio
MARCH 13, 1988 STARLITE ANTIQUE SHOW Newark, Ohio Land of Legend HCC
MARCH 19 & 20 1988 ALL HEISEY SHOW Sponsored by National Capital HCC Silver Springs, MD
JUNE 16, 17, 18, 19 1988 HCA ANNUAL CONVENTION Newark, Ohio

All shows listed above are for the benefit of the Heisey Glass Museum.



ARLEN PETERSON
 ROUTE 1, BOX 147
 DEERWOOD, MN 56444

SHIPPING EXTRA



14 KINGFISHER floral block, moongleam	\$250.00
128 Candlesticks, pr moongleam	35.00
6 Mayo ladle, moongleam	35.00
1252 TWIST flam cups/saucers . . 6 sets. ea	25.00
1252 TWIST crystal 13" celery.	15.00
1170 PLEAT & PANEL sau champ flamingo (4) ea	15.00
1170 PLEAT & PANEL 5" compotier flamingo . .	65.00
1170 PLEAT & PANEL hotel cr/sug, no lid pr	40.00
1170 PLEAT & PANEL cov lemon flamingo sm chip on lid	30.00
1170 PLEAT & PANEL 7" plates flamingo (4)ea	9.00
1170 PLEAT & PANEL 10" spice tray flamingo	40.00
1170 PLEAT & PANEL marmalade flamingo. . .	30.00
1170 PLEAT & PANEL cr soup & plates, flam- ingo, 2 setsea	30.00
1170 PLEAT & PANEL 5" jelly flamingo . . .	22.00
411 RIB & PANEL crystal 1 qt jug.	30.00
335 PRINCE OF WALES ½ gal jug, Ruby stain	125.00
300 PEERLESS 3 pt pitcher crystal	40.00
1401 EMPRESS 3 pt footed jug crystal . . .	50.00
343 SUNBURST 3 pt crystal jug chip on base	50.00
341 OLD WMSBG ½ gal crystal squat jug . .	55.00
325 PILLOWS 3 qt jug crystal scratches	40.00
393 NARROW FLUTE 1 qt bulb jug crystal. . .	40.00
393 NARROW FLUTE 3 pt crystal tankard . .	55.00
433 GRECIAN BORDER ½ gal crystal jug . . .	85.00
451 CROSS LINED FLUTE 1 gal crystal jug . .	85.00
351 PRISCILLA 3 pt crystal jug	80.00
500 OCTAGON creamer flamingo	20.00
500 OCTAGON creamer moongleam	20.00
500 OCTAGON creamer sahara	20.00
500 OCTAGON cream & sugar cryst/mglm hdl	45.00
339 CQNTINENTAL creamer footed crystal . .	30.00
1225 PLAIN BAND creamer, regular crystal .	30.00
1295 BEAD SWAG cov sugar crystal.	40.00
1295 BEAD SWAG cream regular crystal, chip top near handle	20.00
1231 RIBBED OCTAGON open sugar moongleam .	15.00
1231 RIBBED OCTAGON hotel cream sahara . .	15.00
1231 RIBBED OCTAGON open sugar sahara. . .	15.00
411 TUDOR creamer & ftd hdl cov sugar, crystal bowls mglm handle, cut des. . .	65.00
353 MED FLAT PANEL 7 oz crystal syrup/lid	25.00
355 QUATOR hotel cream & sugar crystal . .	30.00
355 QUATOR ftd creamer flamingo	30.00
1184 YEOMAN cream reg d/o moongleam . . .	20.00
1184 YEOMAN cov sugar d/o moongleam . . .	20.00
1184 YEOMAN cream pitcher crystal.	30.00
406 COARSE RIB hotel sugar moongleam . .	20.00
429 PLAIN PANEL RECESS 1 pt jug crystal	40.00
465 RECESSED PANEL 5 lb candy jar, crystal, flower etch, no lid	25.00
473 NARROW FLUTE PLAIN RIM crystal cream	15.00
393 NARROW FLUTE hotel sugar, open crystal	18.00
300 PEERLESS spoon tray, crystal sm chip	15.00

Classified Ads

WANTED: Heisey goblet, #357 PRISON STRIPE pattern. Write M. FETSCH, 110 W. University Parkway, Baltimore, MD 21210.

WANTED: C prisms, 5" long. ELLIE REYNOLDS, 1010 13th St., Racine, WI 53403. 414-633-6383 or 414-639-1771.

WABASH goblet Pied Piper etch (3) ea 15.00; Wabash sherbets Pied Piper etch (6) ea 12.50; Wabash iced teas Pied Piper etch (5) ea 15.00; Plantation punch cup (6) ea 20.00; Plantation covered marmalade 90.00; Plantation 14" plate 36.00; 4037 1 pt oval sherry Orchid etch 150.00; Saturn optic 12" ice bowl 15.00; Carcassonne alexandrite 3 oz oyster cocktail (5) ea 60.00; Peerless hotel creamer 12.00. CRAFTS ENTERPRISES, 187 N. Pioneer Ave, Shavertown, PA 18708 717-675-8553 P & I extra.

FOR SALE: (3) Heisey 1 oz Cordials #3408 JAMESTOWN stem with #497 Rosalie etch \$75.00 ea. TONI WANGEROW, 10530 Chaney, Downey, CA 90241. PH: 213-923-6633.

SELLING: 90 pieces of Heisey 1252 TWIST IN MOONGLEAM. Send SASE for listing and prices. ARLEN PETERSON, Route 1, Box 147, Deerwood, MN 56444.

FOR SALE: ALEXANDRITE. twelve champagnes. Eight wine. Eight water. Six seven inch plates. Two relish trays. Best offer. PUCKETT, 424 Maplevale Dr, Pittsburgh, PA 15236.

FOR SALE: HEISEY ROSE 42 piece luncheon set: 12 goblets, 12 sherbets, 12 7" plates, indiv cream & sugar, 6" d/f mint, 11" seahorse ftd floral bowl, 73 oz pitcher w/ice lip, 4 oz cruet \$2000.00. CHARTER OAK flamingo ½ gal pitcher 2/lid \$150. DON HICKEN, Adams, NE PHONE 402-788-2253.

SASE for list-prices Heisey, Collectors Plates. MILTON G. BROWN, 9944 Smoke Rd. SW, Pataskala, OH

WANTED TO BUY: Plantation blown ice teas, Symphone goblets, Aristocrat candlesticks (any height), New Era, Blown Lariat goblets, Fandango creamer, Twist moongleam cup & saucer & French dressing, Old Williamsburg 5½" epergnes, #1020 creamer moongleam (flat), Empress flamingo 8"-8½" plates. PATTON HOUSE, Box 547, Louisa, VA 23093. Tel: 703-967-1181.

TAKE 10% off all items left from last month's ad. One CORRECTION-Mallards are wings up, Goose is wings half. BETTY J. ANONBY, CRYSTAL MATCHING SERVICE, Rt. 2, Box 58A, Kenyon, MN 55946.

BUYING: Caprice blue or Rosepoint by Cambridge; Rose or Orchid by Heisey; American, June, Fairfax, Versailles, Trojan, etc., by Fostoria; and Depression Glass in crystal or colors. NADINE PANKOW, 206 S Oakwood, Willow Springs, IL 60480 312-839-5231.

PLANTATION: 12" gardenia compote \$60; 5½" vase \$39; 3 lt candlestick \$50; 3 lt candelabra base \$50; 5" ftd epergne candleholder \$50; #5067 4½ oz cocktail (2), \$16 ea; ½ gal pitcher \$155; #31 toy hdl candlesticks pr \$37.50. Some left Oct. ad 10% off. Postage extra. B. WHITNEY, Rt 2, Braham, MN 55006. 612-396-2583.

Seasons Greetings

OLDE LOVED THINGS
 900 RIDGEWOOD AVE.
 HOLLY HILL, FL 32017

POSTAGE & INSURANCE EXTRA
 PH: 904-252-7960 AFTER 4 PM
 OR LEAVE MESSAGE
 * MARKED

MASTERCARD/VISA



6	Mayonnaise ladle, Moongleam *	pr	\$ 35.00
49	YORKSHIRE s/p Flamingo o/t	pr	65.00
129	TRIPLEX candlestick, Moongleam w/Cattail cutting*		135.00
129	TRIPLEX candlesticks w/ Moongleam bases *	pr	265.00
133	SWAN candlesticks, Sahara.	pr	275.00
134	TRIDENT candlesticks w/11" D. F. Bowl, ROSALIE etched.	set	110.00
339	CONTINENTAL 8" high footed bowl *		65.00
354	Cream & sugar, Butterfly cutting *	pr	75.00
357	PRISON STRIPE ½ gallon pitcher, minor nicks *		175.00
379	URN water bottle		95.00
379	URN 5 oz footed egg (6) *	ea	30.00
433	GREEK KEY 5" almond *		45.00
1205	FANCY LOOP 7" rose bowl.		165.00
1205	FANCY LOOP 4" rose bowl.		75.00
1229	OCTAGON 5½" footed d/o mayonnaise, Moongleam		25.00
1229	OCTAGON 6" d/o mint & plate.	set	28.00
1184	BOW TIE 8½" hdld Moongleam candy dish.		48.00
1231	RIBBED OCTAGON Sahara 10½" handled sandwich*		30.00
470	INTERCEPTED FLUTE 3 pint jug, light wear *		125.00
1235	BEADED PANEL & SUNBURST 9" footed bowl		145.00
1235	BEADED PANEL & SUNBURST butter & cover, plain knob inside chips.		75.00
2	Chrysanthemum vase, 14" *		65.00
1252	TWIST 2 compartment relish *		65.00
1252	TWIST Moongleam mustard *		65.00
1252	TWIST Moongleam low footed bowl *		70.00
1252	TWIST Moongleam large creamer *		48.00
1255	PINEAPPLE & FAN salt & pepper, o/t		65.00
1401	EMPRESS Moongleam 6" D. F. candy & cover *		125.00
360	WINSTON flamingo ash tray *		50.00
1509	ORCHID etched cheese/cracker		135.00
1415	20TH CENTURY cobalt 9 oz tumbler *		65.00
1420	TULIP 9" cobalt vase *		345.00
1428	WARWICK double candlesticks, Sahara *	pr	165.00
1428	WARWICK 9" Cobalt Cornucopia vase *		240.00
1469	RIDGELEIGH mustard & cover *		40.00
1469	RIDGELEIGH marmalade & cover w/signed #6 ladle		55.00
1469½	RIDGELEIGH Sahara 8" vase (3)	ea	120.00
1503	CRYSTOLITE cup * & saucer & 8" plate (7).	set	25.00
	3 oz cruet		35.00
	Goblet, 10 oz (6).	ea	15.00
	Champagne/sherbet (5).	ea	12.00
	Cocktail 3½ oz (2)	ea	20.00
1473	BUTTRESS large centerpiece, frosted edges *		60.00
1519	WAVERLY 5" chocolate dish & cover *		45.00
	10 oz goblet (3)	ea	15.00
	13 oz iced tea (2)	ea	18.00
	5 oz juice (1).		10.00
	5½ oz sherbet (1)		10.00
	6" footed vase (1).		22.00
3404	SPANISH stems, COBALT:		
	Goblets (8).	ea	95.00
	Champagne (1).		90.00
1540	LARIAT 11" tall basket *		145.00
4091	COURTSHIP cutting Goblets (4) *	ea	50.00
4091	COURTSHIP cutting Champagnes (2) *	ea	40.00
	POUTER PIGEON *		375.00

CHARLES & MILDRED FISHER

614-522-5398

991 IDLEWILDE AVE
NEWARK, OH 43055

UPS 5% EXTRA
MARKED *

1401 EMPRESS Candlesticks df flamingo	pr	\$325.00
111 CHERUB candlesticks flamingo	pr	925.00
465 RECESSED PANEL basket		195.00
STANDING COLT		100.00
SCOTTIE		145.00
PLUG HORSE		115.00
GOOSE WINGS HALF		95.00
ASIATIC PHEASANT		310.00
CLYDESDALE		410.00
ROOSTER		525.00
GIRAFFES		195.00
SPARROW		95.00
HEISEY BY IMPERIAL ANIMALS:		
AMBER: SHOW HORSE, head to left		250.00
SHOW HORSE, head to right		250.00
SOW with PIGLETS sitting & standing	set	300.00
LION TRINKET BOX		55.00
FILLY #2 head back		300.00
FISH BOOK END verde green made last week before closing		150.00
SOW, black, last item run before plant closed 6/25/84		300.00
TIGER PAPERWEIGHT, black		150.00
CAMEL SLAG - STANDING COLT, SPARKY,		
MALLARD w/½ & up, ELEPHANT, DONKEY	ea	30.00
BALKING COLT, MALLARD w/down, SCOTTIE,		
	ea	250.00



VIRGINIA & ODELL H. JOHNSON

GLASS 'N' GLASS
6909-10th AVE W
BRADENTON, FL 34209

Phone 813-792-0604
SHIPPING & INS EXTRA

GREEK KEY ½ gal. jug *		\$145.00
YEOMAN d/o 9" oval baker FLAMINGO*		40.00
5072 ROSE cordial HEISEY ROSE * (5)	ea	140.00
5072 ROSE wine HEISEY ROSE *		75.00
WAVERLY HEISEY ROSE ind cug/crm QUEEN ANN tray		120.00
QUEEN ANN 6½" lemon dish, cov dolphin fin- ial, cutting *		40.00
PLANTATION cruet		55.00
VICTORIAN cruet, #3 stopper		32.50
TWIST SAHARA oval sug/creamer*		75.00
OLD SANDWICH COBALT ind ash tray(5)*	ea	35.00
EMPRESS ALEXANDRITE ind nut dish*		85.00
4225 COBEL cocktail shaker ARCTIC etch 2 qt		80.00
4225 COBEL cocktail shaker SPORTSMAN et lqt		180.00
TWIST MOONGLEAM ice tub cut, tongs *		110.00
RIB & PANEL MOONGLEAM cig box & cover*		115.00
16 CLASSIC 7" candlesticks	pr	75.00
WHIRLPOOL 3" candleblocks	pr	30.00
RIDGELEIGH sq candleblocks	pr	30.00
CRYSTOLITE cup/saucer* (7)	set	15.00
CRYSTOLITE salt & pepper #7 metal tops*		25.00



UNGER JCT.



PH: 312-394-2491

PO BOX 8125
ROLLING MEADOWS, IL 60008

1 HORSE HEAD bookends, pr		\$195.00
3404 SPANISH goblets Unk Heisey cut? (4)ea		42.00
3404 SPANISH cocktails Unk Heisey cut?(4)ea		38.00
3404 SPANISH sherbets Unk Heisey cut? (5)ea		33.00
DIANE HUNTRESS goblets (2)	ea	18.00
5013 SHASTA cocktail GEO IV cut (4)	ea	38.00
4044 NEW ERA pilsner (2)	ea	41.00
4085 KOHINOOR sherbets (6)	ea	16.00
1252 TWIST Sahara nasturtium bowl		55.00
3380 OLD DOMINION Sahara goblets (6)	ea	17.00
6091 CABOCHON goblets (8)	ea	7.00
6091 CABOCHON w/Southwind cut (2)	ea	10.00
1485 SATURN 2 lt candleblock (1)		55.00
1540 LARIAT blown goblets Moonglo cut (10)ea		15.00
Lg cigarette box Horsehead finial		58.00
Sm cigarette box Horsehead finial		48.00
CLYDESDALE horse, Charleton Dec w/label		225.00
133 SWAN candlesticks, sahara	pr	275.00
PENGUIN decanter, small version		195.00
3368 ALBEMARLE goblet, dec orange bowl/ft(2)	ea	13.00
3381 CREOLD sahara w/cryst foot soda (2)ea		18.00
5041 ATHENA double candlestick, unk cut (1)		33.00
343 SUNBURST cruet w/stopper		33.00
142 CASCADE ORCHID etch candlesticks	pr	95.00
1401 EMPRESS 4 pt div banquet relish		35.00
1540 LARIAT finger hold base, no shade		65.00
4157 5½" flamingo rose bowl		65.00
RINGNECK PHEASANTS	pr	165.00

7 DAY RETURN PRIVILEGE WITH OUR LABEL INTACT
WE THANK YOU !

KAY TANDARICH

PH: 313-338-8463

693 ROLLING ROCK DRIVE P & I EXTRA
BLOOMFIELD HILLS, MI 48013 * MARKED

5072 ROSE stem ROSE etch goblets (11)	ea	\$ 37.50
5072 ROSE stem ROSE etch clarets (8)	ea	70.00
1519 ROSE etch 14½" ftd cake plate		200.00
1519 ROSE etch 14" torte plate		65.00
1519 ROSE etch 9" 4 sect rnd relish*		65.00
1509 ORCHID etch 12" sandwich plate 2hd rd*		80.00
1519 ORCHID etch 14" torte plate		55.00
1519 ORCHID etch ind. sugar*		22.00
1519 ORCHID etch 13" relish		45.00
373 OLD WMSBRG 4½ oz wines (12) *	ea	22.50
373 OLD WMSBRG goblets (6) *	ea	22.50
433 GREEK KEY tall ftd champagnes (12)*ea		45.00
433 GREEK KEY 2 hldd butter & cover*		115.00
ROOSTER HEAD cocktail shaker not cloudy		50.00
417 BASKET 6" moongleam *		115.00
1 GEORGIAN 9" candlesticks	pr	100.00
2 OLD WMSBRG 7" candlestick		30.00
300-1 OLD WMSBRG 12" SAHARA 1 lt candel- abra, pr *		265.00
301 OLD WMSBRG short base 2 lt candel- abra, pr		175.00
400 OLD WMSBRG 22" 1 lt candelabra*		150.00
1503 CRYSTOLITE 12" hurricane lamp w/shade*		100.00
1517 PLANTATION 11" 3 part oval relish*		25.00
1517 PLANTATION mayo w plate & ladle *		55.00



KAY TANDARICH

693 ROLLING ROCK DRIVE
BLOOMFIELD HILLS, MICHIGAN 48013



PH: 313-338-8463

P & I EXTRA
* MARKED

2 SALAD fork & Spoon *pr \$ 55.00
5 PATRICIAN 5" toy candlesticks *. .pr 65.00
102 BALLSTEM 9" candlesticks *pr 135.00
112 MERCURY 5" candlesticks.pr 65.00
116 OAK LEAF candlesticks, crystal top,
moongleam foot *pr 45.00
116 OAK LEAF candlesticks, flamingo * pr 45.00
129 TRICORN 5" triplex candlesticks,
flamingo *pr 135.00
150 POINTED OVAL IN DIAMOND POINT ½ gal
pitcher, emerald 150.00
343 SUNBURST 14" ftd punch bowl & stand * 225.00
343 SUNBURST ftd. egg cup (6) *. . . .ea 45.00
343 SUNBURST ½ gallon pitcher * 165.00
343 SUNBURST 3" ftd rose bowl *. . . . 150.00
343 SUNBURST butter & cover *. 145.00
343 SUNBURST 12" oval nappy *. 65.00
343 SUNBURST 8½" round nappy, crimped* . 45.00
343 SUNBURST 5½" round nappy, shallow (6)* 20.00ea
343 SUNBURST 5½" round nappy, cupped*. . 15.00
343 SUNBURST 5" handled jelly *. 35.00
343 SUNBURST ftd jelly * 55.00
367 Decanter 1 qt Moongleam, crystal
stopper * 275.00
367 Decanter 1 qt flamingo, crystal
stopper * 275.00
417 Basket 6" Hawthorne *. 150.00
417 Basket 6" flamingo * 100.00
451 CROSS LINED FLUTE ½ gal pitcher *. . 125.00
451 CROSS LINED FLUTE 6" vase *. 40.00
451 CROSS LINED FLUTE 9½" nappy *. . . . 55.00
1170 PLEAT & PANCL 3 pt jug, moongleam* . 85.00
1170 PLEAT & PANCL 3 pt jug, flamingo*. . 85.00
1170 PLEAT & PANEL 5" hi ftd compote &
cover, flamingo *. 65.00
1205 FANCY LOOP wine. 30.00
1205 FANCY LOOP tumbler, emerald (2). .ea 50.00
1205 FANCY LOOP wine, emerald green . . . 115.00
1225 PLAIN BAND covered butter, covered
sugar & creamer. 85.00
1252 TWIST 2 comp relish, sahara * 65.00
1252 TWIST 12" round floral bowl, alexan-
drite * 350.00
1295 BEAD SWAG wine, opal, daisy decor,
ex gold 110.00
1295 BEAD SWAG sugar & cover, opal, Rose
decoration. 95.00
1401 EMPRESS 6½" lemon dish & cover,
dolphin finial, sahara *. 85.00
1401 EMPRESS ftd ice bucket sahara * . . 95.00
1401 EMPRESS indiv sug/cream, sahara * set 65.00
1401 EMPRESS 6" toed candles, sahara* pr 195.00
1401 EMPRESS 7" ash tray, sahara *. . . . 115.00
1401 EMPRESS 11" ftd floral bowl, flam * 70.00
1401 EMPRESS 3 pt ftd jug, flamingo * . . 125.00
1401 EMPRESS ftd mayo, plate & ladle sah* 70.00
1401 EMPRESS ftd mayo, & ladle, flamingo*
nice cuttingset 50.00
1428 WARWICK 7½" horn of plenty vase
cobalt * 165.00
1447 ROCOCO sugar & creamer *.set 65.00
1447 ROCOCO 5 sect comb mayo & cover* . 125.00
1469 RIDGELEIGH rd cig holder sahara . . 45.00
1469 RIDGELEIGH 2 lt candelabra w/bobeche
& prismspr 95.00
1469½ RIDGELEIGH candleblock, 3" round pr 45.00

1469½ RIDGELEIGH 8" vase, zircon* \$165.00
1469 RIDGELEIGH candles 2" sq ftd . . .pr 37.50
1486 COLEPORT ice bucket w/handle * . . . 65.00
1486 COLEPORT 3 oz cocktail (8)*. . . .ea 10.00
1486 COLEPORT 2 oz bar (7) *.ea 8.00
1503 CRYSTOLITE rye bottle w/stop sl cloudy125.00
1503 CRYSTOLITE 3 oz oil bottle 22.50
1503 CRYSTOLITE 2 lt candelabra complete pr 65.00
1503 CRYSTOLITE indiv sug/cream/tray* set 27.50
1503 CRYSTOLITE 10" rd relish, 5 comp . . 20.00
1503 CRYSTOLITE 1 lt block w/10" 4061
shade, cut*pr 100.00
1503 CRYSTOLITE 2" rosette candleblock pr 20.00
1503½ CRYSTOLITE sq candleblock.pr 20.00
1506 WHIRLPOOL 10" 4 sect relish, zircon 160.00
1506 WHIRLPOOL indiv sug/cream/tray* set 60.00
1511 TOUJOURS sug/cream Minuet etch set 45.00
1511 TOUJOURS mayo ftd, Minuet etch . . . 25.00
1513 BAROQUE candelabra, 3 lt w/vases, bobeche
& prismspr 110.00
1509 ORCHID etch 13" center "T" hdld
sandwich plate 150.00
1509 ORCHID etch triplex relish, 3 sect.
round 45.00
1519 ORCHID etch ftd mayo & plate * 65.00
1519 ORCHID etch indiv sug/cream/1509 tray 85.00set
1519 ORCHID etch 6" ftd cov candy, seahorse155.00
1519 ORCHID etch cov candy, bow tie finial 140.00
1519 ORCHID 3 oz ftd oil 155.00
1519 ORCHID Waverly salt & pepper ftd pr 65.00
1519 ORCHID etch covered butter 135.00
1519 ROSE etch salt & pepper, ftd.pr 70.00
1519 ROSE etch ftd mayo & plate *. 70.00
1519 ROSE etch 6" covd candy-seahorse hdls*170.00
1519 ROSE etch covered butter. 150.00
1519 ROSE etch 11½" oval 3 section relish * 70.00
1519 ROSE etch Waverly Indiv sugar,
creamer & 1509 tray *,set 100.00
1540 LARIAT basket, ftd, Lariat on
foot 100.00
1540 LARIAT basket, ftd, Lariat on side . 125.00
1540 LARIAT basket, bon-bon shape
w/applied handle 70.00
1567 PLANTATION 8½" round 3 section
divided relish * 55.00
1567 PLANTATION 13½" oval 5 section
divided relish * 65.00
1567 PLANTATION 6" ftd jelly *. 35.00
1567 PLANTATION 7" ftd compote, 12" across
top (large) 70.00
1567 PLANTATION 3" candleblockpr 85.00
1567 PLANTATION 5" 1 lt ftd candlestick
.pr 130.00
1590 ZODIAC ftd sugar & creamerpr 45.00
1619 BLOCK FIVE 5 lt candle centerpiece
w/3 vases & 2 plain epergnettes 190.00
4027 Decanter, 32 oz d/o sahara, sliver
on sahara stopper (repairable),
paper label, not cloudy. 250.00
4045 Ball vase, 4" sahara 65.00
5013 SHASTA stem 10 oz goblet, EMIL KRALL
cut, Bird of Paradise. 275.00
IMPERIAL BLUE GAZELLE. 160.00



NANCY'S ANTIQUES

906 44TH STREET NW
CANTON, OH 44709



PH: 216-492-2595

SHIPPING EXTRA
* = MARKED

- 14 FLAMINGO flower block KINGFISHER TOP \$300.00
- 46 FLAMINGO salt & pepper* cloudy. . . . 45.00
- 300 PEERLESS burgundy English reg * . . . 20.00
- 337 TOURAINE wines * (6).ea 15.00
- 353 COLONIAL low ftd comport * 30.00
- 901 COLONIAL 4 oz champagnes * (9). . .ea 15.00
- 1189 13" celery tray gold decoration*. . . 25.00
- 1220 PUNTY BAND tumbler ruby trim. . . . 45.00
- 1229 OCTAGON d/o flamingo 8" plates (12)ea 20.00
- 1252 TWIST flamingo 10" tray*. 30.00
- 1252 TWIST flamingo 2 comp relish *. . . . 55.00
- 1401 DF ice bucket, silver floral decor* . 65.00
- 1469 RIDGELEIGH ind salts * (5).ea 10.00
- 1469 RIDGELEIGH sq ftd candlespr 50.00
- 1519 ftd candy w lid Seahorse handle* BFOE 120.00
- 1540 LARIAT 2 lt candles, cut.pr 65.00
- 1540 LARIAT sherbets (8)ea 10.00
- 1632 LODESTAR dawn 10" relish rim repair* 110.00
- 3389 DUQUESNE champs Chintz etch (6) . .ea 12.00
- 4163 54 oz jug Pied Piper etch 200.00



DON POPE

1442 PALMETTO ST.
CLEARWATER, FL 34615

PH: 813-447-7427

UPS & INS EXTRA
* MARKED

- #1469 RIDGELEIGH
- 10" Fruit Bowl * \$ 25.00
 - 11" Torte Plate * 22.00
 - 6" Low ftd comport & cover * 30.00
 - 6" low ftd flared comport 25.00
 - Individual oval sugar & creamer *pr 20.00
 - 6" bon bon, 2 handles * 12.50
 - Regular size sugar & creamer *pr 30.00
 - 7" Square bowl * 22.00
 - 6" Vase 20.00
 - 6" Candle vase. 22.50
 - 3 oz. Oil w/103 Stopper 30.00
 - 7" Relish, 2 compartment * 18.00
 - 13 Individual nut dishes *ea 9.00
 - 4" Nappy with Chrome basket-type handle . 20.00
 - 4 1/2" Scalloped nappies* (4).ea 5.00
 - Low Footed Comport, no cover 22.00
 - 2" Candlesticks, one suncolored.pr 25.00
 - 4" Sheffield candlesticks by Fenton. . .pr 22.00
 - Beverage Cups, cone shape (2) *ea 8.00
 - 13-6" Round Plates (10) *ea 5.00



JIM GARTNER

444 GIRARD ST.
APT 103
GAITHERSBURG, MD 20877



PH: 301-869-5306

SHIPPING EXTRA
* MARKED

IDEAL CHRISTMAS GIFTS

- 301 COLONIAL low base 2 candelabra* saharapr \$395.00
- 341 1/2 COLONIAL 2 qt squat jug* 110.00
- 1401 EMPRESS indiv cream/sugar* moongleam 55.00
- 1401 EMPRESS mustard & cover* flamingo . 65.00
- 1506 WHIRLPOOL punch cups* (3)ea 9.00
- 1235 BEADED PANEL & SUNBURST celery. . . . 42.00
- 335 PRINCE OF WALES cov'd butter* good gold 77.50
- 1404 OLD SANDWICH 18 oz beer mug* amber. . 265.00
- 1404 OLD SANDWICH 18 oz beer mug* moongleam 265.00
- 1404 OLD SANDWICH 6" candlesticks* cobaltpr 420.00
- 1404 OLD SANDWICH oval cr/sug* flamingo set 95.00
- 1404 OLD SANDWICH oyster cocktail* flam 4 ea 20.00
- 1404 OLD SANDWICH wine* flamingo 55.00
- 1404 OLD SANDWICH 6" candles* flamingo . pr 220.00
- 1404 OLD SANDWICH 12" oval fruit* flamingo 70.00
- 1404 OLD SANDWICH 1 1/2 oz toddy* cobalt. . . 100.00
- 1404 OLD SANDWICH 1 pt wine decanter* crys 75.00
- 1404 OLD SANDWICH indiv ash trays* cobalt (2)ea 30.00
- 1404 OLD SANDWICH indiv ash trays* sahara (6)ea 27.50
- 1404 OLD SANDWICH cocktails * sahara (3)ea 27.50



"MEMORIES"/RHODEN'S ANTIQUES * MARKED

605 N. MAIN UPS & I EXTRA
GEORGETOWN, IL 61846 PH: 217-662-8046

#1401 EMPRESS

- 6" Sq comport, enamel & gold decoration* . \$ 65.00
- 4 1/2" plate, sahara * (2).ea 18.00
- 13" sq sandwich plate, 2 hdls * 35.00
- Ice tub & handle d/f* 95.00
- Punch cup * 15.00
- Ind creamer, Rosalie etching * 25.00
- 12" 2 hdl sandwich* flamingo, some scratches 45.00
- 5" preserve, 2 handles 18.00
- 7" round plate, moongleam * (4)ea 20.00
- Indiv nut dish, flamingo d/f. 35.00
- 7" oval comport * 45.00
- 11" d/f floral bowl, sahara 75.00
- 10" celery tray, flamingo Old Colony etch . 35.00
- Ash tray (some scratches) * 35.00
- 9" vase d/f sahara Old Colony etch 165.00

TIFFIN

- Parrot Lamp, Green. 250.00
- Parrot Lamp, Red. 250.00
- 100+ pieces Fostoria "June" pattern in Topaz



JEAN & DON PARRETT
4995 MAPLEDALE RD
JACKSON, MI 49201



PH: 517-784-7319
or 517-783-3289

FLAMINGO:

- 15 Flower frog & Duck insert. . . . set \$165.00
- 1252 TWIST cruet & stopper. 75.00
- 1252 TWIST mustard bottom only. 25.00
- 1433 THUMBPRINT & PANEL 2 lt candleholder 110.00pr
- 1433 THUMBPRINT & PANEL 11" floral bowl . 75.00

SAHARA:

- 1401 EMPRESS 11" ftd Lion hd floral bowl. 150.00
- 1401 EMPRESS 6" d/f candleholder. . . . 195.00pr
- 1469 RIDGELEIGH 5" flared candle vase . . 120.00pr
- 1469 RIDGELEIGH 12" oval floral bowl. . . 75.00

MOONGLEAM:

- 4027 d/o green foot & stopper decanter & 3481 GLENFORD d/o green foot 7 piece set. 325.00
- 1201 Flat Rib & Panel 12" floral bowl . . 60.00
- 1401 EMPRESS 15" round tray 275.00

EMERALD:

- 1280 WINGED SCROLL 13" tray, gold trim. . 235.00

HAWTHORNE:

- 1184 YEOMAN d/o sugar & creamer (no lid) 65.00

COBALT:

- 4230 d/o favor vase 160.00

- 3418 BARBARA FRITCHIE d/o tall brandy cordial. 395.00

- 3390 CARCASSONNE cocktail (3)ea 40.00

CRYSTAL:

- 341 WILLIAMSBURG 5 lb covd candy, ftd. 175.00
- 1567 PLANTATION 1 lt candleblock . .pr 120.00

- 1503 CRYSTOLITE 1 cologne, 1 perfume, 1 cov'd puff box, 13" oval tray set 235.00

- 341 WILLIAMSBURG 6" 2 hdl'd ice tub . . 65.00

- 1503 CRYSTOLITE lg swan & 6 sm swan nuts 135.00

- 1509 QUEEN ANN sterling deco ice bucket 100.00

- LG FIGHTING ROOSTERS book ends .pr 310.00

- GOOSE, WINGS HALFWAY 95.00

- GOOSE, WINGS UP. 95.00

- ASIATIC PHEASANT 235.00

- 1519 WAVERLY ROSE 3 seahorse ftd bowl . 195.00

- 1519 WAVERLY ORCHID lg ftd floral bowl 195.00

- 4054 CORONATION 8 oz soda, MODERN POLO PLAYER etch. . . . (4)ea 75.00

- 1540 LARIAT mayo & plate set 38.00

- 1540 LARIAT ftd rd vase, flower decor . 42.50

- 325 PILLOWS cologne chip inside stopper 18.00

- 341 WILLIAMSBURG master salt & 6 indiv 95.00

- 500 OCTAGON elegant cut ice bucket whdl 100.00

- 1503 CRYSTOLITE sm cr/sug/tray. 60.00

- 1503 CRYSTOLITE 2 hdl 3 compart relish 28.00

- 464 7½" rd basket, elegant cut 145.00

- 463 15½" hg basket, elegant cut. . . . 220.00

- 160 LOCKET ON CHAIN 8½ ftd compote . . 90.00

- 1489 PURITAN sq horse head ash tray . . 65.00

- 1469 RIDGELEIGH sq squirt bottles (2)ea 40.00

- 1469 RIDGELEIGH 5" flrd candle vase(2)ea 35.00

- 1469 RIDGELEIGH 12" oval floral bowl. . 48.00

- 1469 RIDGELEIGH 7" rd ball vase 55.00

- 1469 RIDGELEIGH 9" petticoat candle A prisms, 1 ltpr 150.00

- 1469 RIDGELEIGH 6 oz champagne. 22.00

- 1469 RIDGELEIGH 2 qt straight pitcher . 195.00

- 1469 RIDGELEIGH 8" center piece 50.00

- 1469 RIDGELEIGH H-C-S-D bridge ash trays 55.00set

- 1469 RIDGELEIGH 3 hdl'd triangle jelly . 45.00

- 1469 RIDGELEIGH cruet & stopper 40.00

- 1469 RIDGELEIGH rd salt/pepper glass tops 38.00pr

- 1469 RIDGELEIGH 11" salad bowl 4½" high rare. \$ 75.00
- 1469 RIDGELEIGH 12" rd 2 hdl cake plate. . 75.00
- 1469 RIDGELEIGH rd punch bowl, 12 rd cups lg trayset. . 450.00
- 1469 RIDGELEIGH mayo & plateset. . 38.00
- 1469 RIDGELEIGH 12" floral bowl. 60.00
- 1469 RIDGELEIGH 9½" gardenia bowl. 50.00

PS: SOME ITEMS STILL AVAILABLE FROM AD IN OCTOBER
1987 HEISEY NEWS

OAK GROVE ANTIQUES



PH: 617-772-2538

49 GROVE STREET
AYER, MA 01432

* MARKED

after 5 PM
P & I EXTRA

- 2 9" candlesticks.pr \$100.00
- 16 7" candlesticks, etched base*. . .pr 125.00
- 22 9" candlesticks*.pr 135.00
- 150 BANDED FLUTE 7" plate (4).ea 9.00
- 299 6½ oz toddy glass* . .(5).ea 12.00
- 341½ PURITAN 3 pt squat jug* 75.00
- 351 PRISCILLA mustard & cover* 26.00
- 352 FLAT PANEL horseradish & cover . . . 28.00
- 353 MED FLAT PANEL sanitary syrup & lid* 30.00
- 353 MED FLAT PANEL 6 oz oil*& #8 stopper 45.00
- 393 NARROW FLUTE mustard & cover*. . . . 30.00
- 433 GREEK KEY ice tub, small*. 65.00
- 1220 PUNTY BAND ind cream& custard, Tilton N. H. 35.00
- 1469 RIDGELEIGH 6" cheese*w/silver overlay 18.00
- 1469 RIDGELEIGH mayo & underplate* . . . 32.00
- 1519 WAVERLY ORCHID etch cream & sugar* . 55.00
- 3333 OLD GLORY 3 oz wine (5).ea 20.00
- 5025 TYROLEAN ORCHID etch 3 oz wine (13)ea 55.00
- 500 OCTAGON 4 compt relish, beautiful cut* 95.00
- 150 BANDED FLUTE cruet w/#1 Stopper. . . 35.00

DONALD P. BEAN



PH: 617-473-0561

36 HARDING ST.
MILFORD, MA 01757

* = MARKED
SHIPPING/INS EXTRA

- 1469 RIDGELEIGH covd mustard* w/paddle . . \$ 30.00
- 1425 VICTORIAN 12 oz sodas straight 3* 3 unmarked 6 for 120.00
- 4164 GALLAGHER 73 oz ice jug ORCHID, mint 325.00
- 3380 OLD DOMINION 2½ oz wine* d/o flamingo EMPRESS etch . . .(2).ea . . 28.00
- 300 PEERLESS toothpick* gold trim top . 37.50
- 353 MED FLAT PANEL toothpick tray* . . 42.00
- 1225 PLAIN BAND toothpick, sprig cut . . 37.50
- 1252 TWIST flamingo ind bon bon* 3 for . 45.00
- 1503 CRYSTOLITE 3 oz oil bottle & stopper 18.00

WANTED - COVER FOR LG FANCY LOOP POTPOURRI JAR



SHIRLEY REESBECK
238 ROCKLAND AVE.
RIVER VALE, NJ 07675



PH: 201-666-9320
P & I EXTRA
* MARKED

1533	WAMPUM 14" torte plate	\$ 30.00
353	FLAT PANEL (MED) measuring cup *	
417	DOUBLE RIB & PANEL moongleam covered mustard *	70.00
112	MERCURY 3" hawthorne, cut	90.00
500	OCTAGON divided relish 13 7/8" oblong*	20.00
341	PURITAN cake salver 10 1/2" d *	50.00
7013	hair receiver, metal lid *	30.00
150	BANDED FLUTE punch cup *	8.00
1567	PLANTATION 3" candleblockpr	70.00
1503	CRYSTOLITE 3 lightpr	40.00
1469	RIDGELEIGH 10" 1 lt single, no bobèche	30.00
1469	RIDGELEIGH 2 light deco type . . pr	65.00
1	GEORGIAN 9"pr	105.00
5	PATRICIAN 9"pr	90.00
5	PATRICIAN toy *pr	65.00
2	OLD WILLIAMSBURG 11"pr	165.00
134	TRIDENTpr	45.00
300	PEERLESS indiv drink decanter (4) ea	10.00
1205	FANCY LOOP 14" punch bowl (straight) with foot.	165.00
333	WALDORF ASTORIA 6 oz oil o.s. bottom slightly cloudy*	30.00

J & R COLLECTIBLES
PO BOX 1030
NEWARK, OH 43055-7930



PH: 614-344-9719
P & I EXTRA
* MARKED

14	KINGFISHER flower block flamingo . .	\$150.00
1519	WAVERLY seahorse hldd ice tub ROSE etch	350.00
1519	WAVERLY 11" seahorse ftd floral bowl ROSE etch *	160.00
1519	WAVERLY cup & saucer ROSE etch (8) set	52.50
5072	ROSE stem 4 oz cocktail ROSE etch (8)ea	60.00
1404	OLD SANDWICH 12 oz mug sahara * . .	125.00
3333	OLD GLORY goblet Windsor cut * (5) ea	42.50
5010	SYMPHONIE tall sau champ Minuet (8) ea	30.00
5010	SYMPHONIE 9 oz tall goblet Minuet etch (8)ea	30.00
	STANDING PONY	75.00
	RINGNECK PHEASANT (2)ea	120.00
	DONKEY	215.00
10	OAKLEAF coasters flamingo (3) . . ea	14.00
1540	LARIAT 7" fan vase ORCHID etch*(2) ea	75.00
1519	WAVERLY 3 oz ftd oil ORCHID etch. .	155.00
5025	TYROLEAN low goblet ORCHID (8) . . ea	22.50
5025	TYROLEAN 6 oz sherbet ORCHID (8) . ea	21.00
4163	16 oz mug FOX CHASE etch * (4) . . ea	120.00
	ALL OSCARS 1977-1987.ea	45.00
1252	TWIST flamingo nice selection-Write or call for individual pricing.	



H & R DIAMOND H
HELEN-BOB RAREY
1450 WHITE ASH DR
COLUMBUS, OH 43204



PH: 614-279-0390
AFTER 5:30 PM
* MARKED
UPS & INS EXTRA

PUNCH CUPS		
150	BANDED FLUTE * 4 oz (5)ea	\$ 17.50
300	PEERLESS * 4 oz (9)ea	11.00
300 1/2	COLONIAL * 4 oz (2)ea	12.50
305	PUNTY & DIAMOND POINT * 5 oz (1)	19.50
325	PILLOWS * 4 1/2 oz(1)	39.50
337	TOURNAINE * 5 oz (8)ea	9.50
339	CONTINENTAL * 4 oz.(1)	11.00
341	PURITAN * 4 1/2 oz(1)	11.00
343	SUNBURST * 4 oz(1)	19.50
357	PRISON STRIPE * 6 oz.(1)	23.50
400	COLONIAL * 3 1/2 oz.(1)	10.00
407	COARSE RIB * (6)ea	12.50
411	RIB & PANEL (TUDOR) * (9) . . ea	12.50
420	PLAIN PANEL RECESS * 4 oz (3) ea	16.00
1105	? COLONIAL * flared (4) . . . ea	7.50
1201	FANDANGO.(1)	27.50
1205	FANCY LOOP, gold decor . . .(1)	15.00
1235	BEADED PANEL & SUNBURST . . .(1)	15.00
1401	EMPRESS * . . .(8)ea	17.50
1425	VICTORIAN * . . .(8)ea	8.50
1469	RIDGELEIGH * (cone)(1)	15.00
1469	RIDGELEIGH * (round) . . .(7) ea	10.50
1503	CRYSTOLITE * (4)ea	9.50
1506	WHIRLPOOL * (4)ea	12.50
1567	PLANTATION * (8)ea	12.50

HEISEY ANIMALS-ANIMAL RELATED

1503	SWAN master nut	40.00
5050	GOOSE decanter, 27 oz	495.00
1489	HORSEHEAD ash tray, 4 1/2"	45.00
	SMALL HORSEHEAD stopper (2) . . ea	70.00
	LARGE HORSEHEAD stopper	95.00
	STANDING PONY (2)ea	75.00
	BALKING PONY.	145.00
	KICKING PONY.	145.00
	SPARKY (OSCAR).	105.00
	MALLARD, WINGS UP *	165.00
	MALLARD, WINGS UP	155.00
	MALLARD, WINGS HALF *	165.00
	GIRAFFE, HEAD BACK.	165.00
	VICTORIAN BELLE clear (2) . . . ea	65.00
	GOOSE, WINGS UP (2)ea	95.00
	GOOSE, WINGS HALF	70.00
	POUTER PIGEON	500.00
	MIDDLE ELEPHANT *	245.00
	MIDDLE ELEPHANT	235.00
	LARGE ELEPHANT.	285.00
	SMALL ELEPHANT.	210.00
	SCOTTIE DOG	125.00
	ASIATIC PHEASANT.	275.00
	CLYDESDALE HORSE.	360.00
	CLYDESDALE HORSE, frosted	275.00
	RINGNECK PHEASANT	125.00

SASE for wants -- Have CARAMEL SLAG animals
and SOUVENIR OSCARS



FOREVER HEISEY

NORM & JAN THRAN
1663 LONDONDALE PKWY
NEWARK, OH 43055



PH: 614-344-5955
SHIPPING & INS EXTRA
H = MARKED

- 1503 CRYSTOLITE ind swan nut, frosted . . . \$ 22.50
- ROOSTER VASE 85.00
- STANDING COLT. 65.00
- POUTER PIGEON. 600.00
- 1401 EMPRESS demitasse cup/sau H (4). . . ea 25.00
- 1401 EMPRESS 9 1/2" rd plate, sahara H (6)ea 30.00
- 1401 1/2 EMPRESS rd cup/sau, sahara H (6) ea . 30.00
- 1401 EMPRESS 6" rd plate sahara H (4) . ea. 7.50
- 1401 EMPRESS 9" df vase sahara H. 100.00
- 353 MED FLAT PANEL 10 1/2" rd ice cream trayH 37.50
- 353 MED FLAT PANEL 2 oz lavender jarH w/mush-
room stopper & cut top & base. 65.00
- 588 COLONIAL 3 oz soda/bar flamingo H (2)ea 45.00
- 1252 TWIST cup/saucer flamingo H (3). . . ea. 27.50
- 1252 TWIST 12" rd ftd floral bowl mglm H . 40.00
- 1252 1/2 TWIST ftd mayo, 2 hdld mglm 27.50
- 1184 YEOMAN 4 oz cruet d/o. 27.50
- 1170 PLEAT & PANEL cruet, mglm. 85.00
- 305 PUNTY & DIA POINT 8" ftd vase. 37.50
- 1024 Hotel cr & sug w/unk Heisey floral cut 45.00set
- 1180 Hotel cr & sug w/Windsor cut H . .set 55.00
- 429 PETAL hotel cr & sug flamingo. . .set 30.00
- 1540 LARIAT cr/sug/tray Hset 37.50
- 1540 LARIAT 2 lt candlestickspr . 40.00
- 1415 20TH CENTURY 9 oz ftd tumbler H (5) ea 17.50
- 1415 20TH CENTURY sherbet dawn H (6). . ea. 42.50
- I.G. Amber Clydesdale 250.00
- I.G. Amber Showhorse. 250.00
- I.G. Amber Filly-head back 295.00
- I.G. Amber piglets, standing & sitting 55.00pr
- 160 LOCKET ON CHAIN cov'd butter 175.00
- 160 LOCKET ON CHAIN 9" ftd bowl. 105.00
- 419 SUSSEX goblet, mglm H. 65.00
- 3370 AFRICAN cocktail mglm stem/foot. (4)ea 45.00
- 501 Flower box, mglm H 79.00
- 501 Flower box, flamingo H 59.00
- 501 Flower box, marigoId H sugary. 15.00
- 2401 12 oz soda SKIER etch (2).ea 65.00
- 2401 12 oz soda CIRCUS etch RUBE (2). . .ea 95.00
- 2401 12 oz soda NIMROD carving. 45.00
- 429 PLAIN PANEL RECESS ind ftd saltH(2) ea 17.50
- 411 TUDOR mayo hawthorne H 45.00
- 1540 LARIAT 3 1/2 oz cocktail (7).ea 12.50
- 417 DOUBLE RIB & PANEL basket flamingo H . 97.50
- 1420 TULIP 9" vase cobalt H 375.00
- 1433 THUMBPRINT & PANEL 2 lt candle cobalt 145.00
- 1428 WARWICK 9" horn of plenty vase cobaltH 195.00
- 1423 SWEET-AD-O-LINE 12 oz goblet H 185.00
- 433 GREEK KEY water bottle sl cloudy . . . 75.00
- 433 GREEK KEY ftd banana split H (2) . .ea 20.00
- 1413 CATHEDRAL vase moongleam 160.00
- 1401 EMPRESS 8 1/2" sq plate tangerine H (2)ea 145.00
- 1401 EMPRESS 10 1/2" sq dinner plate, sahara,
Formal Chintz etch Hset of 4 395.00
- 1425 VICTORIAN 7 1/2" & 8 1/2" plates H 4 ea size 7.50
- 1184 YEOMAN 7" plate mglm d/o (8) . . . ea 4.00
- 1415 20TH CENTURY 12 oz ftd soda Dawn H (6) 47.50ea

ALWAYS PLENTY OF HEISEY IN STOCK, WRITE YOUR
WANTS AND NEEDS, WE SEARCH. WE SPECIALIZE IN
HEISEY !! BUYING ONE PIECE OR COLLECTION.

SEE YOU AT THE FOLLOWING SHOWS:

- Jan 1 VENUS DEMILO--SOMERSET, MA
- JAN 8,9,10 WILL ROGERS COL--FORT WORTH, TX
- JAN 15,16,17 FAIRGROUNDS-TULSA, OK

RON & MAUREEN KOVACS

475 KIME AVENUE
WEST ISLIP, NY 11795





PH: 516-242-5496

UPS & INS EXTRA
* MARKED

- 1401 EMPRESS cup/saucer sahara * (9). ea \$ 35.00
- 3389 DUQUESNE goblet BOTTICELLI cut (5)ea 60.00
- 160 LOCKET ON CHAIN custardea 62.50
- 5003 CRYSTOLITE 10 oz goblet (6) . . .ea 16.50
- 517 1 qt jug & 197 tumbler* 65.00
- 52 salt & pepper #5 glass top sahara* 52.50
- 4090 COVENTRY 3 oz cocktail zircon s/o 60.00
- 350 PINWHEEL & FAN custard* . . .(4) ea 10.00
- 1401 EMPRESS 8" sq plate cobalt* (13) ea 47.50
- 1590 ZODIAC nappy.(2) ea 27.50
- 1590 ZODIAC 8" plate(5) ea 22.50
- 1590 ZODIAC cream & sugar* 52.50
- 1590 ZODIAC 11" floral bowl* 50.00
- 1590 ZODIAC 12 oz soda*.(6) ea 20.00
- 4004 IMPROMPTU 12 oz goblet. . . .(12)ea 17.50
- 1560 VICTORIAN BELLE bell frosted. . . . 90.00
- 5058 GOOSE stem 4 oz cocktail. 120.00
- 473 NARROW FLUTE W/RIM nut, patd 2/22/16
moongleam*. 18.00
- 305 PUNTY & DIA POINT salt & pepper #2
sterling top.pr 90.00
- 1430 ARISTOCRAT 1/2 lb low ftd candy jar &
cover, cobalt*. 350.00
- 1401 EMPRESS 14" oval platter flamingo . 35.00
- 4055 PARK LANE 10 oz goblet . . .(11) ea 20.00
- 300 PEERLESS 1 oz cordial*. 16.00
- 1509 QUEEN ANN 7" 1 lt candlestick A prisms 95.00pr
- 4225 2 qt cocktail shaker comp Moongle cut 87.50
- 372 MCGRADY 7 oz san syrup metal top. . 32.50
- 10 Muddler 18.50
- 1401 EMPRESS ftd compote 35.00
- 1503 CRYSTOLITE 4" cig box & cover * . . . 20.00
- 1519 WAVERLY ftd cr & sug, ORCHID etch . . 55.00
- 359 COLONIAL 3/4 oz cordial*. 22.50
- 1401 EMPRESS 11" fl bowl df ROSALIE etch 40.00
- 1511 TOUJOURS candle 2 lt A prisms . .pr 117.50
- 5 PATRICIAN 8" candlesticks* . . .pr . 72.50
- 3359 PLATEAU goblet d/o flamingo 25.00
- 1255 PINEAPPLE & FAN 10" vase 32.50
- 411 RIB & PANEL goblet*(7). ea 15.00
- 1590 ZODIAC 4 oz claret* 22.50
- 5010 SYMPHONY goblet DANISH PRINCESS cut
.(6)ea 30.00
- 3405 ALIBI d/o cocktail mglm foot
CHICKEN CHASE etch 250.00
- 4044 NEW ERA 1 oz cordial*. 60.00
- 417 DOUBLE PLEAT & PANEL basket moongleam*115.00
- 3416 BARBARA FRITCHIE 3/4 oz brandy*. . . 80.00
- 805 HOFFMAN HOUSE 3/4 oz cordial 65.00
- 5058 PENGUIN 1 pt decanter, label 185.00
- 3355 FAIRACRE 54 oz ftd jug d/o flamingo*
Unknown cut 195.00
- 134 TRIDENT 2 lt candlesticks ROSALIE et 60.00pr
- 1503 CRYSTOLITE cup*(6) ea 8.00
- 2355 CLOVERLEAF 2 1/2 oz bar, label 32.50
- 1489 PURITAN 4 3/4" deep ash tray, label . 27.50
- 1489 PURITAN 6 3/4" oblong ash tray, label 32.50
- 5010 SYMPHONY wine DANISH PRINCESS cut (4) 35.00ea

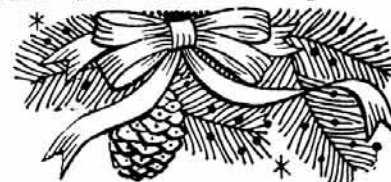
WANTED: #407 COARSE RIB 9 1/2" & 11" PLATES



<p>A.W. PARKER Heisey & Pattern Glass Shows or Appointment Magalia, CA 95954 PH: (916) 873-2326</p>	<p>"HAPPINESS IS" –THE STULTZS 3106 Warren Court, Glen Allen VA 23060 Shows and Mail (Richmond Area) (804) 262-1273 GLASS CIRCA 1890-1960</p>		<p>WILLEY'S ANTIQUES & MUSEUM Specializing in Heisey 11110 Cannon Rd., Frazeyburg, OH 43822 16 miles east of Newark, OH PH: (614) 828-2557</p>
<p>ALL HEISEY AUCTION Consignments Welcome Apple Tree Auction Center 1616 W. Church, Newark, OH 43055 PH: (614) 344-9449</p>	<p>GERT'S GLASS Heisey & Duncan Gertrude & Russell Swetnam 1926 Saratoga Dr., Adelphi, MD 20783 PH: (301) 434-5113</p>		<p>GOLDSBERRY'S ANTIQUES Heisey a Specialty Shows only - Buy & Sell Kalamazoo, MI 49000 PH: (616) 381-3013</p>
<p>ANTIQUES - THE SHULTZES 206-208 East Main St. Newmanstown, PA 17073 15 Miles West of Reading, PA PH: (215) 589-2819</p>	<p>GLASS 'N' GLASS Virginia & Odell Johnson 6909 10th Ave. West Bradenton, FL 33529 PH: (813) 792-0604</p>		
	<p>GLASS WITH CLASS Lenore A Shelley, GGHC 1336 Lincoln Avenue San Jose, CA 95125 PH: (408) 286-8098</p>	<p>MOSTLY HEISEY Rhoda Curley 18 Clayton Place Albany, NY 12209 By Appointment, PH: (518) 482-6272</p>	<p>J.J. & BOB MC KEE Pottery Glassware Collectibles 334 W. 75th St. Kansas City, MO 64114 wed-sun 10-5 (816) 361-8719</p>
<p>C & J ANTIQUES Cole & Jean Miesner Box 45, 72 Whig St. Newark Valley, NY 13811 PH: (607) 642-9905</p>	<p>GREEN ACRES FARMS Antiques, Crystal Glass & Collectibles 2678 Hazelton-Etna Rd., SW (S.R. 310-N) Pataskala, OH 43062 Sat. or Sun. PM or call (614) 927-1882</p>	<p>MOUND BUILDERS ANTIQUES Heisey & Animals, General Antiques Irene Rauck 1138 Moundview, Newark, OH 43055 PH: (614) 344-6043</p>	<p>SINGLETREE ANTIQUES Cut, Pattern & Heisey Glass 10717 Staples Mill Rd, Glen Allen, VA 23060 Chance or appointment (804) 266-3795</p>
<p>C.E. HIGGINS (S.F. Bay Area) Shows and Mail Order P.O. Box 2723 Menlo Park, CA 94025 PH: (415) 322-0192 Evenings</p>	<p>H & R DIAMOND H Helen & Robert Rarey 1450 White Ash Dr. Columbus, OH 43204 PH: (614) 279-0390 after 5:30</p>	<p>HELEN & JIM KENNON Heisey, Cambridge, Fostoria, Duncan, Imperial, Fenton, Tiffin P.O. Box 114 Brookville, OH 45309 PH: (513) 833-5406 SHOWS ONLY</p>	<p>THE PURPLE PLACE Featuring Heisey & Other Fine Glass Martha & Harold Earp 1940 Suwanee, Ft. Myers, FL 33901 PH: (813) 936-1572 Anytime</p>
<p>CHARLES & MILDRED FISHER Heisey, Degenhart, Imperial, Antiques, Collectibles, General Line 991 Idlewild, Newark, OH 43055 PH: (614) 522-5398</p>	<p>OLDE LOVED THINGS 900 Ridgewood Ave. (Holly Hill) Daytona Beach, FL 32017 (904) 252-7960 Hours: Sat., Sun., & Mon., 10-4</p>	<p>R & L ANTIQUES-SAN FRANCISCO Members of the Golden Gate Heisey Club 3690 Bodega Ave. Petaluma, CA 94952 PH: Petaluma (707) 762-2494 PH: San Francisco (415) 621-6693</p>	<p>PARRETT'S ANTIQUES Heisey 4994 Mapledale Rd. OR 1215 Greenwood Ave. Jackson, Mich. 49201 PH: (517) 784-7319 OR (517) 783-3289</p>
<p>DAVE'S ANTIQUES Specializing in Heisey Shows & Mail Order 1403 E. Knollwood St. Tampa, FL 33604 (813) 237-5550</p>	<p>HARRALSON'S HEISEY HUNTERS Sponsor: S.W. MO's Antique Shows 78 Quality Dealers From 14 states 1988 Dates: May 13-15 & Oct. 28-30 Info: 1426 W. Highland, Springfield, MO 65807 PH: (417) 883-2449</p>	<p>RAMBLING LANE ANTIQUES Featuring Heisey & other fine glass Keith & Evelyn Hoover 1978 Rambling Lane, Rhinelander, WI 54501 PH: (715) 282-6444</p>	<p>ALFA I CARRIAGE HOUSE ANTIQUES Featuring Depression & Elegant Glassware Al & Faye Maness 508 E. Cary Street Richmond, VA 23219 PH: (804) 788-1630</p>
<p>DIAMOND H PLUS Mail Orders & Shows George & Eileen Schamel Rt. 3, Box 171, Boonsboro, MD 21713 PH: (301) 432-6285</p>	<p>HARRISON'S ANTIQUES Heisey, Cambridge, Duncan Shows, Mail, by Appointment 26 Johnston's Lane, Mercersburg, PA 17236 PH: (717) 328-2451</p>	<p>RAY ZIEGLER Glass Repair 185 County Line Westerville, OH 43081 PH: (614) 891-9700</p>	<p>THE MUTED SWAN ANTIQUES 5486 Peachtree Rd., Chamblee, GA 30341 Heart of Chamblee Antique Row Specializing in Heisey & Cambridge Bill & Pat Miller PH: (404) 451-7620</p>
<p>ELIZABETH BASSETT CASON 401 32nd St., W. Bradenton, FL 33505 Mail Order - List PH: (813) 748-0851</p>	<p>NANCY'S ANTIQUES Heisey, Cambridge, Fostoria, Fenton Elegant Glassware of the Depression Era 906 44th NW Canton, OH 44709 shows only PH: (216) 492-2595 After 6:00 PM</p>	<p>SCHWAN'S ANTIQUES SHOWS & MAILORDER 77 Lagos del Norte Ft. Pierce, FL 33451 PH: (305) 461-5940</p>	<p>SHOW AND TELL ANTIQUES Art, Cut, Heisey and Pattern Glass 1525 Morrow Ave, Waco, TX 76707 Tues-Sat 10:30-4:30 PH (817) 752-5372 Also: Mail Order and Shows Member NADA</p>
<p>FOREVER HEISEY Jan & Norm Thran Mail Order, Shows, Appraisal Service 1663 Londondale Pkwy., Newark, OH 43055 PH: (614) 344-5955</p>	<p>J. & M. WALTER ANTIQUES Heisey, Duncan, Cambridge, other glass c/o Sir Speedy, 431 Main St. Woburn, MA 01801, Mail order-SASE PH: 617-245-2532 after 7:30 PM dys-wknds</p>	<p>SUM OF LIFE Elaine & Frank Husted P.O. Box 102 Phoenixville, PA 19460 PH: (215) 935-2962</p>	<p>OUR PLACE ANTIQUES 216 S. Main, Granville, O. 43023 (614) 587-4601. Open every day 12-5, Heisey, general line of antiques and collectibles, country herbs and spices.</p>
<p>DIE KUNST GALLERIES & ANTIQUES Specializing in Heisey Vel & Andy Andress Box 329, 725 Front Street Leavenworth, WA 98826 PH: (509) 548-7856</p>	<p>J. & R. COLLECTIBLES Shows, SASE, Mail Order list June & Ray Lukasko P.O. Box 1030, Newark, OH 43055 PH: (614) 344-9719</p>	<p>ETTELMAN'S DISCONTINUED CHINA & CRYSTAL HEISEY a SPECIALTY P.O. Box 6491-HN Corpus Christi, TX 78411 PH: (512) 888-8391 Include SASE</p>	<p>Support our advertisers</p>
<p>HOMETOWN TREASURES P.O. Box 1859, Jackson, MI 49204 Phone: 517-782-8955 Cal and Dot Meyer "Heisey's the Thing"</p>	<p>PATTON HOUSE Heisey & Duncan Miller Rocky's Mall, 1-81 & US 11 Weyer's Cave, VA 24486 PH: (703) 967-1181</p>	<p>THE GLASS LADY Week-Ends Only Glass, Pottery, China Circle Shopping Center, Richmond, VA 23224 SHOP (804) 230-9239 HOME (804) 271-1555</p>	



WILLEY'S ANTIQUES
 HAROLD E. & MILDRED M. WILLEY
 PH. 614-828-2557
 11110 CANNON RD.
 FRAZEYSBURG, OH 43822



*Dear Heisey Collector and Dealer,
 We're heading your way! Heisey animals,
 lovely old patterns, and a rainbow of colors, will
 be coming along with us.
 We'll be at the following shows.*



JAN 8, 9, 10
 JAN 15, 16, 17
 JAN 22, 23, 24
 JAN 29, 30, 31
 FEB 5, 6, 7
 FEB 26, 27, 28
 MAR 5, 6
 MAR 19, 20

WILL ROGERS COL
 FAIRGROUNDS
 BAY FRONT PLAZA
 CIVIC CENTER
 MUNICIPAL AUDITORIUM
 MARKET HALL
 ST. BERNARD CULTURAL CENTER
 ARMORY PLACE

FORT WORTH, TX
 TULSA, OK
 CORPUS CHRISTI, TX
 Mc ALLEN, TX
 AUSTIN, TX
 DALLAS, TX
 CHALMETTE, LA
 SILVER SPRING, MD



GIFT IDEAS FROM HCA'S GIFT GALLERY

GLASS ITEMS

MADONNA FRENCH OPALESCENT \$21.50
 BABY ELEPHANT FRENCH OPALESCENT 20.00
 1987 OSCAR FRENCH OPALESCENT. 24.00
 DONKEY FRENCH OPALESCENT(new item - marked HCA.88). 20.00
 LARGE ELEPHANT FRENCH OPALESCENT (new item - marked HCA 88)25.00
 ELEPHANT HANDLED BABY CUP COPPER BLUE. 16.00

BOOKS

HEISEY'S CLASSIC RIDGELEIGH GLASS WARE*. \$ 5.95
 EARLY DUNCAN GLASSWARE* 19.95
 COLLECTORS ENCYCLOPEDIA OF HEISEY GLASS*. 24.95

10% discount to members on \$50.00 or more not including Oscar

ORDER FROM: H C A SALES
 P.O. BOX 4367
 NEWARK, OHIO 43055

LOOK IN OCTOBER ISSUE
 FOR COMPLETE LISTING

CREDIT CARD NUMBER

MASTER CARD VISA

CREDIT CARD NUMBER															
Expiration Date Required										Mo.		Year			





GGHCC
PROUDLY PRESENTS
Its Seventh Annual
Antique and Collectable
ALL GLASS, CHINA and POTTERY
SHOW AND SALE

1988

March 5, Sat. 10 a.m. to 6 p.m.
March 6, Sun. 10 a.m. to 4 p.m.

San Mateo County Fairgrounds

Oak Hall • ADMISSION 2.50
with this ad 2.00

FOR THE BENEFIT OF THE HEISEY MUSEUM
NEWARK, OHIO

GGHCC: Box 146051, San Francisco, CA 94114

415-621-6693

Finally!

*a gift as unique
as the person
you buy it for.*



For Christmas, give the glass enthusiasts on your list a year's subscription (6 issues) to Glass Collector's Digest for just \$16. In all, they receive 576 pages (96 in color) of entertainment and information.

Send check to: Glass Collector's Digest Dept. G,
P.O. Box 553, Marietta, OH 45750. Or use your charge card by calling 1-800-533-3433 (outside Ohio) or 1-614-373-9959 (in Ohio).

VISA, MasterCard, American Express Accepted.

**National Heisey
Glass Museum**

Eight rooms and complete lower level displaying the beautiful hand made glass produced in Newark by the



A.H. Heisey and Co. from 1896-1957.

Corner of West Church & North Sixth Streets
Newark, Ohio 43055



Phone: (614)345-2932

Hours: Daily 1pm-4pm Closed Holidays

POSTMASTER SEND FORM 3579 TO:



SECOND CLASS

Membership Renewal Notice

The date above your name and address is your renewal date. This is your last issue of the Heisey News if it reads reads 12-31-87

PLEASE DISREGARD THIS NOTICE IF YOU HAVE RECENTLY PAID YOUR DUES.